The Anchor '53

NEWPORT NEWS HIGH SCHOOL

The

Newport News High School

19

Anchor

Newport News, Virginia

53

Editor: Caroline Crutcher

Assistant Editor: Frances Raine

Artists: Edgar Asbell, Mary Dick
Anne Newsome, Ann Thomas

The Anchor

presents a three act drama

Newport News High School

1953

Dedication 6
Prologue 7
Producers and Directors - Faculty 8- 17

The Cast

Leads - Senior Officers . . . 20
Stars - Seniors 21- 54
Understudies - Juniors . . . 55- 60
Supporting Cast - Underclassmen 61- 71

The Play

Act One - Classrooms . . . 72- 85
Act Two - Activities 86-107
Act Three - Sports 108-127
Epilogue 128-139
Backers - Advertisements . . 140-188

Dedication

When we, the Class of June 1953, entered Newport News High School, we were welcomed by a person who also was new to our school. We therefore feel it most fitting to honor this man who has inspired us through our high school career and who will remain to inspire those students who follow.

His devotion to his work and his unselfish effort to keep Newport News High School an outstanding place of learning have won him the respect and admiration of students and teachers alike.

As we leave, we carry with us the inspirations and ideals that he has instilled in us during the past five years.

We are proud to dedicate the 1953 Anchor to a man of superior ability and deep understanding, our principal, Mr. George I. McIntosh.

Prologue

Because drama is a reflection of life itself, we have chosen it as the means of recording the events of Newport News High School - 1953. That today's experiences may become tomorrow's memories, we now present . . .

Our Producers and Directors

"The world's a stage where God's omnipotence,
His justice, knowledge, love, and providence,
Do act the parts."

Du Bartas

ASSOCIATE EDITOR
Mary Dick

Five Years of Their Expert Leadership

SINCE DR. NELSON has been superintendent much has been accomplished to improve the educational facilities of our school system and to provide greater opportunities for advancement in all fields of learning.

In the late spring the school board moved to its new headquarters, the old Magruder School, which had been converted into an office building. The board has been making plans for the reconstruction of the high school and has been considering plans for expansion.

DR. R. O. NELSON

MRS. C. B. COE

THIS YEAR the aim of the PTA was to give the parents and teachers what they need and want in an association to further the spiritual, physical, and mental welfare of the students. Mrs. C. B. Coe served a second time as president.

Members of the School Boord — Left to Right: Dr. H. G. Longoker, Dr. R. O. Nelson, Mrs. George R. Dobney, Mr. Phillip Murroy, Mr. S. D. Green, Dr. C. Woldo Scott. In obsentio: Mrs. John E. Kritzer, Mr. H. W. Chondler.

Produced a Successful Play

MR. GEORGE J. McINTOSH

OUR PRINCIPAL, Mr. McItosh, has proved to be a wise and capable leader who has won the respect and admiration of us all. In the trying period following the fire, he handled the many problems with skill and precision.

MISS GILDERSLEEVE, deon of girls, and Mr. Keesee, assistant principal, are kept busy with many important issues. Working out class schedules, handling disciplinary measures and school rules, and supervising student government are only a part of their activities. Mony and varied school problems are solved easily through their efficiency, interest, ond helpfulness.

MISS ETHEL M. GILDERSLEEVE AND MR. THOMAS O. KEESEE

MRS. LUCY BOWEN, MRS. JULIA MILLER, AND MRS. JUDY KEIL

WITHOUT OUR "business monagers," our play could not have been produced. Taking care of correspondence, mimeograping bulletins, balancing the school budget, as well as answering hundreds of questions a day, are only a few of the things done by Mrs. Bowen, our secretary; Mrs. Keil, our bookkeeper, and Mrs. Miller, our clerk.

Our Capable Faculty Directed Us Through

MISS NANCY ALEXANDER
College of William and Mary, AB
Physical Education
Driver Training
Junior Class Sponsor

MRS. ANN AMOTT
Madison College, BS
Home Economics

MISS MARY ANKENEY
Madison College, BS
Home Economics

MISS BEULAH BRASHER
Bowling Green University, BA
Business

MISS BARBARA BROHARD
College of William and Mary, AB
Speech
Eighth Grade Sponsor

MRS. KATHRYN CAMERON
Madison College, BS
English

MRS. LUCY CATLETT
College of William and Mary, BA
Columbia University, MA
Mathematics

MISS JEAN CHAMBLISS
University of Iowa, BA, MA
Journalism, Photography, English
Beacon Adviser

MISS CASSIE CHILDRESS
College of William and Mary. BS
Columbia University, MA
Mathematics

V. J. COBERLY
University of Virginia, BS
Speech

RANDALL COLE
University of Virginia, BS
Johns Hopkins University, MA
Spanish
Spanish Club Sponsor

MRS. GARLAND CONN
Westhampton College, BA
Science

JULIUS CONN
University of Virginia, BS
Physical Education, Athletic Director
Basketball Coach, Track Co-Coach

MISS MARY E. COX
Westhampton College, BA
English
Anchor Adviser

MISS DOROTHY CRANE
University of West Virginia, BA
Drama, Speech Dept. Head
Dramatic Productions Sponsor
Activities Head

Quadratics and Sines, Compounds and Elements, Classics

WILLIAM CRYER
McMurray College, BS
College of William and Mary, MA
Art, History

MISS PATSY DALE
Longwood College, BS
Chemistry, Science
Senior Class Sponsor

MISS CATHERINE DYCUS
Iowa State Teachers College, BA
Band, Junior Band Director

CECIL ERICSON
Oswego State Teachers College, BS
Cornell University, MS
Mechanical Drawing

MISS SUSIE FLOYD
Longwood College, BS
Columbia University, MA
Biology, Science Dept. Head
Science Club Sponsor

MISS RUTH FOLKMAN
Susquehanna University, BA
History, Guidance

MISS ELMA FREE
Junioto College, BA
University of Michigan, MA
Latin
Latin Club Sponsor

MISS AMANDA GRAY
Longwood College, BS
Drama

MRS. ELEANOR HAMILTON
VPI, BS
New York University
Distributive Education
DE Club Sponsor

MISS MARY HELMER
Longwood College, BS
Guidance, History, Radio-Speech
Typhoon Time Adviser

MISS EMILIE HOLLADAY
Longwood College, BS
Columbia University, MA
Mathematics

MRS. PHOEBE HOYLE
University of North Carolina, BS
Speech

MRS. NINA HUFFMAN
Ohio State University, BS
Columbia University, MA
English

JOHN HULLER
William and Mary, BS
Mathematics
Anchor Business Adviser

MRS. LOUISE HURT
College of William and Mary, AB
Columbia University, MA
History — Dept. Head

Always Ready to Give Helpful Assistance

MISS ELIZABETH SAUNDERS AND MISS MARGARET GARLAND

WE ARE FORTUNATE to have one of the largest high school libraries in the state. There are 14,000 volumes in circulation, including fiction, reference books, magazines, and newspapers. Monthly statistics show an average of 9,651 pupils visiting the library with 2,550 of these students coming during lunch period. Approximately 5,530 books are borrowed each month.

WILLIAM KRAMER
University of Virginia, BA
Speech, Dromo

MISS ELINE KRISCH
College of Williom ond Mory. BA
Columbio University, MA
Business

FRANK LAINE
College of William and Mory, AB
University of Richmond, LLB
Diversified Occupations
DO Club Sponsor

MISS MARGARET LANE
College of William and Marv, AB
Guidance, History
Junior Red Cross Sponsor

ELI LEONARD
Droke University, AB
College of William ond Mory, MA
Business — Dept. Heod

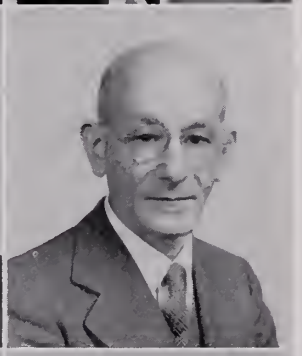

HERMAN LEVY
Hompden-Sydney, AB, BSc
Columbia University, MA
Mothemotics — Dept. Heod

HARRY LYETH
Oswego Stote Teochers College, BS
Drofting, Leothercroft

WILLARD MocDONALD
Oswego State Teachers College, BS
Metol Shop

MISS FRANCES MAGUIRE
College of Williom ond Mory, BS
Government, History

They Imparted to Us Abundant Knowledge

OUR GUIDANCE department has expanded greatly within the past few years. Information concerning colleges, vocational schools, armed services, and job placement is made available to students. Miss Kelly is always ready and willing to help students plan their high school courses so that they will be able to enter the field of their choice when they graduate.

MISS MILDRED KELLY

JOHN MAJOR
Pennsylvonio Stote College, BS
Columbio University, MA
Science, Physics

GEORGE MARENCHIN
Cincinnoti Conservotory of Music, BM, MM
Music, Chorus

JAMES MAYS
Hampden-Sydney College, BS
George Woshington University, MA
Science

MISS HAROLD MONTAGUE
Lynchburg College, BA
Physicol Educotion

MRS. FRANCES NETTLES
College of Williom and Mory, BA
Biology

MRS. NIXIE ORR
Madison College, BS
University of Tennessee, MS
Home Economics
FHA Sponsor

MISS ANNE PARKER
College of Williom ond Mory, AB, MA
English

LOUIS PLUMMER
College of Williom ond Mory, BS, MA
Physicol Educotion
Trock Co-Cooch

JACK POWERS
University of Richmond, BA
College of Williom ond Mory, M Ed.
History, Physicol Educotion
Boseboll Cooch
Footboll, Basketboll, Asst. Cooch

Their Encouragement, Mild Rebuke, and Merited Praise

P. W. ALLEN RAINE
Hompden-Sydney College, BA
University of Virginio, MA
Mothemotics

J. C. RANGE
Milligon College, AB
College of Williom ond Mory, MA
Physicol Educotion, Athletic Cooch
Honor Council, Key Club
Senior Closs Sponsor

T. M. ROBINSON
Springfield College, BS
Physicol Educotion
Junior Closs Sponsor

PETER SACHON
Cotholic University, AB
Mothemotics
Footboll Cooch

MRS. ANNE SCRUGGS
College of Williom ond Mory BA
English — Dept. Heod

MISS LILLIAN SEATS
Indiono University, BS
Physicol Educotion
Intromurol Sports, Tumbling Club Sponsor

MRS. HELEN SHELTON
Modison College, BS
English

MISS ELEANOR SHERMAN
Oberlin Conservotory of Music, BM
Music
Junior Chorus Sponsor

SAMUEL SOMERVILL
West Virginio Institute of Technology
Generol Wood Shop

MISS VIRGINIA STIDMAN
University of Morylond, BS
Physicol Educotion
Intromurol Sports Sponsor

MISS FRANCES STROHECKER
Longwood College, BS
Government, Guidonce

MISS REBECCA SUTTLE
College of Williom ond Mory, BA
English

M. L. THOMPSON
Northern Illinois Stote Teachers College, BE
Printing

MISS LILLIAN TODD
Columbio University, BS, MA
Mothematics

MRS. MARY TRULL
Berry College, BS
Home Economics
Junior FHA Sponsor

Guided Us Through This Dramatic Phase of Our Career

ALFRED VICK
VPI Vocotionol Certificote
Mochine Shop

P. G. VICK
VPI Vocotionol Certificote
Auto Mechonics

MRS. LALIE WEBB
Mory Woshington College
Home Economics
Junior FHA Sponsor

LOUIS WHEARY
Lynchburg College, AB
Peobody College, MA
Government, Guidonce

MILBOURNE WILLEY
Temple University, MA
Business

MISS MARGARET WILLIAMS
Mory Woshington College, BA
French
Le Cercle Froncois Sponsor

A Parting Tribute

THERE ARE HIGHLIGHTS to be noted in a review of Mrs. Edwards' teaching career in Newport News. One such is her long and brilliant sponsorship of the Literary Club. For many years this organization carried on a high level program and once a year presented an outstanding assembly program. Mrs. Edwards' teaching career has been ably matched by service in the professional organizations of the city and state. Her service in the Newport News Education Association, as its president and as a working member in many capacities, constitutes a notable chapter in its history.

It is difficult to assess the many values which flow from a teaching career that is spent virtually in one great school. The work of a contributive teacher is enhanced by its presence in a school which offers great opportunities for contribution. Mae Marshall Edwards is a teacher who rose to meet the obligation which such opportunities impose.

Probably the basic service rendered by a teacher throughout a period of years is that rendered to the thousands of students who study in her classes. Figuring three hundred different pupils per year, forty years' service would give a total of twelve thousand young people who have enjoyed a period of continued contact with the teacher in the classroom and in other activities — the population of a small city. It is an impressive thought; it is a reflection fraught with recollection and pregnant with satisfactions for the years of retirement.

MRS. MAE MARSHALL EDWARDS

The Cast

"All the world's a stage,
And all the men and women
merely players."

Shakespeare

ASSOCIATE EDITORS
Patty Parker
Barbara Peach

Senior Officers in Leading Roles

TAKING TIME from their official duties, senior officers pause for a moment at the entrance of the Greek Theatre. For this play only, Cecil Underwood and Caroline Crutcher, Honor Council Representatives; Bobby Sterling, treasurer; Jane Peirce, secretary; Ronnie Jenkins, vice-president, and Ralph Whitley, president, assume the roles of spectators rather than leads.

ONE OF THE highlights of the senior year is the prom, the responsibility of which rests upon the Senior Dance Committee headed by Rosemary Joyner and Jean Roberts.

AFTER JUDGING auditions, Senior Assembly Co-Chairmen, Caroline Crutcher and Claude Barfield, run over the musical score for the annual senior assembly.

Gave Polished Performances

TWO SYMBOLS of a senior, the class ring and the cap and gown, are admired by Ring Committee Chairman Joyce Fenton, and Cap and Gown Commitee Chairman Nelda Cobb.

GRADUATION REALLY seems near when seniors begin ordering their pennants and invitations. Jean Tappan, chairman of the Invitation Committee, and Carl Kemper, chairman of the Pennant Committee, are ready to put samples on display.

CLARENCE HILLING, Color Committee Chairman, visits a local florist with Lenora Miller, chairman of the Flower Committee. Here they are looking at gladioli and carnations which were chosen as the senior class flowers.

FRANCIS HULL, chairman of the Motto Committee, places his original mottor, "We build for character, not for fame," upon the bulletin board as Jo Ann Merritt and Richard Pulsifer watch.

Aided by Veteran Actors

MR. J. C. RANGE

Dear Seniors:

One phase of your life is complete. The vacancies you leave will be taken by countless others but the memories are left behind to challenge them in an attempt, some day, to reach your place in life.

You are entering another phase of life. In it you will meet strangers, make friends, work, establish homes, and become a part of your community. What part you play in this drama is entirely up to you! Yours can be a leading part or merely a minor one but be sure it is well played no matter how great or how small!

Remember, nothing can be better than your best.

J. C. RANGE

The Class Sponsors

Seniors of '53:

Congratulations upon having achieved the long awaited and aspired goal of completing your high school education. Although many of you have more years of school ahead, the majority of you are now to be "on your own."

Many people try to advise and alarm you by assuring you that the adult world into which you emerge is cold and cruel. You have experienced this world. Though in school you have lived a somewhat protected life, **this is life.** You have worked hard at times and relaxed or loafed at other times; you have been happy and sad, inspired and disgusted, successful and disappointed. Life was abbreviated here, yes — but **real.** Did you find it cold and cruel? Few of you found it so. If you did, could the fault lie within you instead of without?

Just as a lamp will brighten the darkness, a flame will warm the cold surroundings or a small amount of matter will tend to fill a vacuum, so you can brighten, warm, and fill the world around you. The world around you cannot remain dark nor cold, nor empty if you are filled with spiritual light, warmth and affection for others, and enthusiasm for living.

I challenge you to live life to the utmost. My every good wish for your success.

Sincerely,
PATSY DALE

MISS PATSY DALE

Their Majesties. . . .

KING DONALD BRANDT AND QUEEN SHIRLEY DANCEY

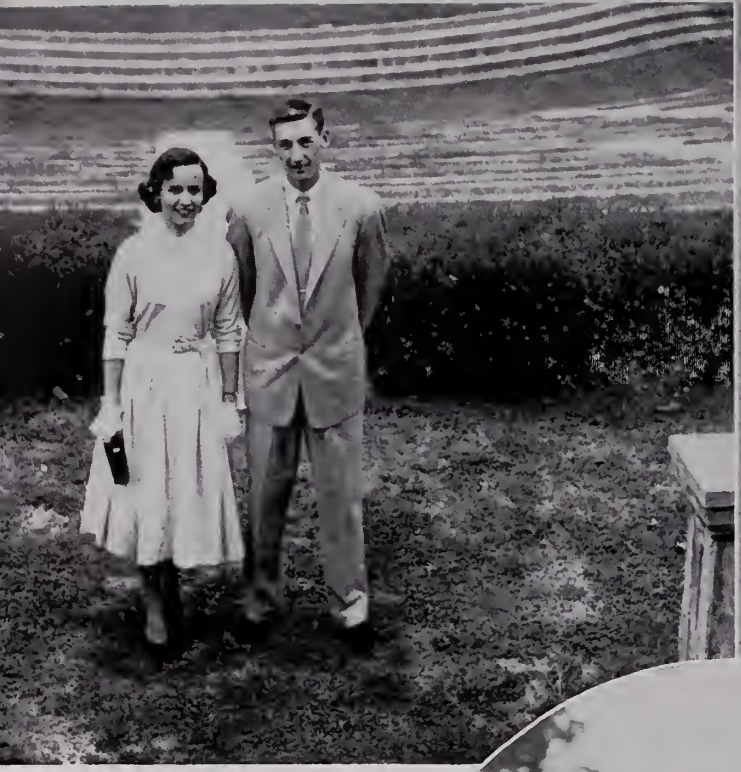

AMONG THE fashionable theater-goers are Jonzennie Mewborne and Frank Cannon, best dressed seniors.

BEST STUDENTS, Martha Robeson and Cecil Underwood are inspired by a Greek drama.

LOOKING FORWARD to a bright future, Rosemary Joyner and Ronnie Jenkins, most likely to succeed, view the Greek theater.

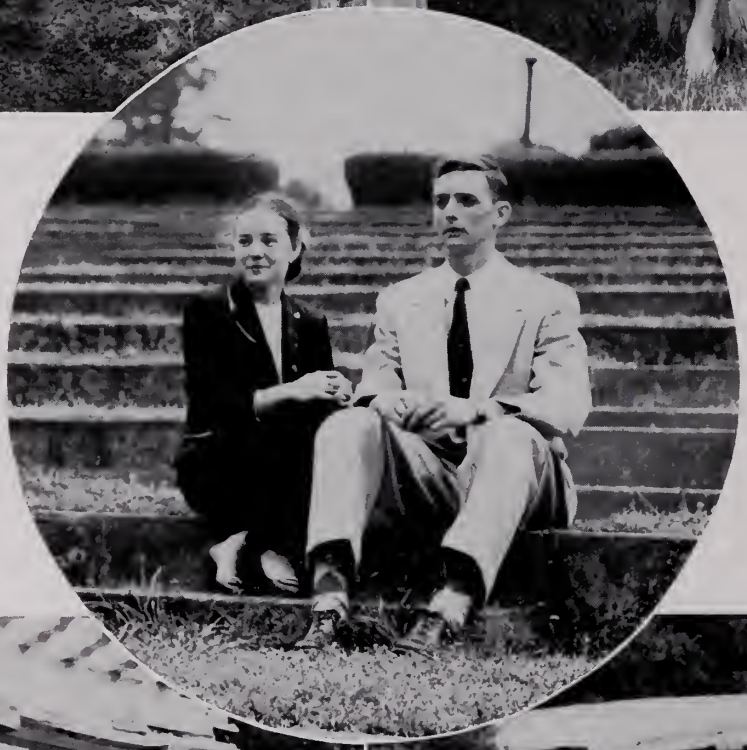

AGAINST THIS Grecian background Pauline Rouvalis and Bobby Sterling, best looking pair, might be mistaken for Venus and Adonis.

THE HALL

LEAVING the theater, most popular celebrities, Donald Harvey and Joyce Fenton, display the sparkling smiles that won them this title.

BOB CONLEY and Mona Webb, most athletic seniors, put sports aside momentarily and become drama conscious.

THE SPOTLIGHT falls on Ralph Whitley and Jane Peirce, best all around boy and girl, as they take their place on the stage.

OF FAME

TAKING THE part of the Greek Chorus, Larry Armstrong and Shirley Davis, the best dancers, give a modern touch to this classic.

MOST TALENTED duo, Thomas Weymouth and Patty Parker, relax during intermission.

"NO PLAY could be a success without humor," say Nancy Christian and Lon Heidler, the wittiest.

Starring the Seniors, the Play Enjoyed

CLAUDE FLETCHER ALLEN
Home Room D-20
Home Room President
J.V. Football
Shop Superintendent

JOHN LAFFAYETTE ALLEN, JR.
Home Room 113
J.V. Footbol
Baseball
Spanish Club
Usher Stoff
Shop Superintendent

VIVIAN LEE ALLEN
Home Room 113
Hockey Teom
Bosketboll Teom

GEORGE FAY AMORY
Home Room 113
Shop Offices

BARBARA VIRGINIA ANDERSON
Home Room 201
Home Room Offices: Chaplain, Secretory
Student Council Representotive
Usher Stoff
Jr. and Sr. Chorus: Accompanist, Secretory
Chorus Letter
Girls' Glee Club
Faculty Secretory
Senior Music Committee

DARLING EVELYN ANDERSON
Home Room D-20
Home Room President, Vice-president
Sponish Club: Secretary, Vice-president
French Club: President, Secretory
Contest Plays: Cast, Director
Thespions: Vice-president
Usher Staff
Drama Letter
Senior Assembly Committee
Assistont Directors Head

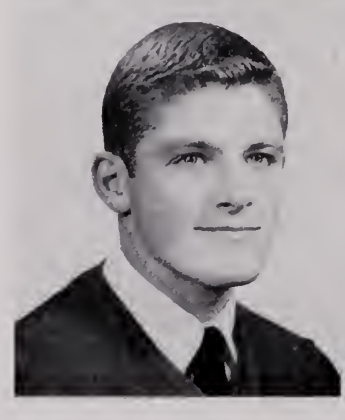

LARRY WENDELL ARMSTRONG
Home Room 103
President of Student Body
Football: Varsity and J.V.
All Tidewater, All Eastern, All Stote, Honorable Mention All Southern
Key Club
National Athletic Scholorship Society
Contest Plays: All Stor Cast
Behavior Code Committee

HELEN LOIS ARROLL
Home Room 108
Varsity Hockey, Fieldball, Bosketball Teams
Junior Red Cross
Sponish Club
Junior Homemakers Club: President
Band: Corporal, Sergeant, Secretary-Treosurer, Letters
Band Sweetheart
All-State Workshop Bond: District Contests '49-'52
Faculty Secretory
Student Council Representotive

A Spectacular Run — September to June

WILLIAM EDGAR ASBELL
Home Room 116

Track Team
Science Club: Art Director
Y-Teen
Furniture Staff
Anchor: Art Director
Beacan: Art Director
Launchings: Art Director
Chorus: Set Director
Senior Dance Committee: Decaration Co-chairman
Senior Advertising Committee

JO ANN ALICE ASTOR
Home Room 112

Spanish Club
French Club
Science Club
Junior Dramatics Club
Assistant Directors Staff
Thespians
Usher Staff
Anchor: Business Manager
Dance Committee

ANN BAKER
Home Room 128

Soccer Team
Basketball Team
Hockey Team
Science Club
Y-Teen: President
Junior Red Cross
French Club: President
Contest Plays: Director
Staffs: Prompting, Furniture
Senior Dance Committee

FRANK BAREFIELD
Home Room 113
Behavior Code Committee

CLAUDE E. BARFIELD
Home Room 116

Key Club: Vice-president Treasurer
Science Club
Nelms Honor Scroll
Cast of: "Berkely Square"
Contest Plays: Director
Anchor: Sports Editor
Quill and Scroll
Band: All-State Band
Co-chairman Senior Assembly Committee
School Spirit Committee

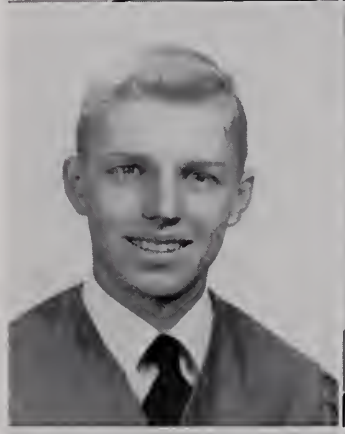

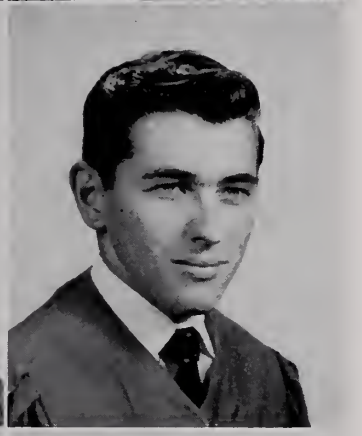

DWIGHT BEASLEY
Hame Room D-B

CAROLYN KATHERINE BEAULIEU
Home Room 103

Basketball Team
G. A. A.: Point Recorder, Letter
Latin Club
Y-Teens: Vice-president
Spanish Club
Contest Play: Effects Staff
Castume Staff
Senior Dance Committee

ELAINE VIVIAN BINDER
Home Room 113

Hockey Team
G.A.A. Letter
F.H.A.: Secretary
Tumbling Club
Apparatus Club
House and Grounds Committee
Girls' Gym Show

Inspired by the Class Motto,

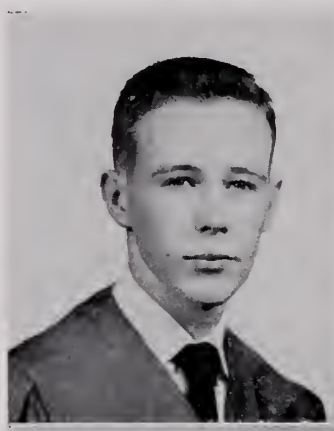

RALPH EUGENE BOGER
Home Room 112
Student Council Representative
Home Room President
Usher Staff
Beacon: Sports Editor

JOAN HOLLAND BOMAR
Home Room 112
Typing Certificate

ROSALIE MARIE BOYD
Home Room 113
Girls' Gym Show
Basketball Team
Hockey Team
G.A.A.
Furniture Staff
Usher Staff
Bacon: Advertising Manager, Photographer

SHIRLEY JEANETTE BOYD
Home Room 113
Red Cross Representative
Home Room Secretary
Softball, Basketball, Hockey, and Field Ball Teams
G.A.A.
F.H.A.
Senior Dance Committee
Senior Bulletin Board Committee

BEVERLY JUNE BRADY
Home Room 108
Transfer from Hampton High School
Hampton High School Band Letter, Honor Pin
Varsity Hockey
Y-Teens: Chaplain
Newport News High School Band Letters
Band: Corporal, Sergeant, Secretary, All-State Workshop Band

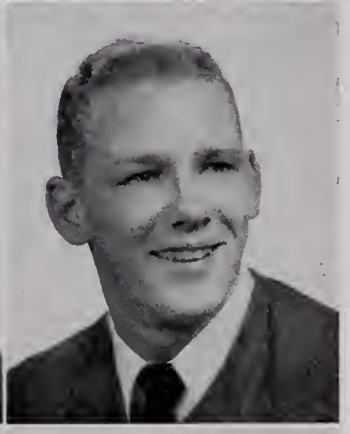

DONALD EUGENE BRANDT
Home Room 112
Football Team
Basketball Team: Letter
Baseball Team: Letter
Wood Shop: Superintendent

MARGARET JENNY BREWER
Home Room 112
Basketball Team
Hockey Team
Cap and Gown Committee
Pennant Committee
School and P.T.A. Fashion Show
Cantata
Typing Certificates: 1, 2, 3

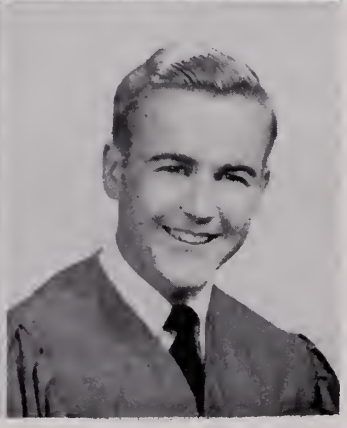

WALTER JACKSON BROADWATER, III
Home Room 128
Track Team
J.V. Basketball
J.V. Football
Latin Club
Science Club
Cantata
Student Council Representative

"We Build for Character, Not for Fame,"

PEGGY CAMPBELL
Home Room 112
Hockey Team
Girls' Gym Show

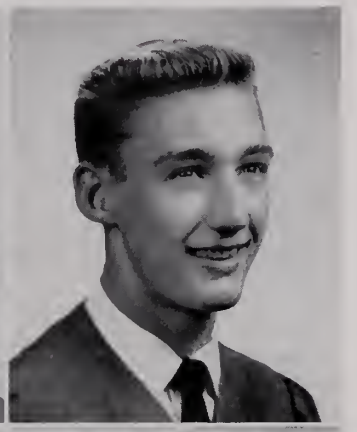

FRANK WARRINGTON CANNON
Home Room 112
Student Council Representative
Junior Chorus
Boys' Glee Club
Senior Chorus
Shop Superintendent

DOT CARTER
Home Room 112
Hockey Team
Speedball Team
Softball Team
G.A.A.: Letter, Secretary
Apparatus Club
Tumbling Club

GEORGE HARVEY CAYTON
Home Room 112
Shop: Finishing Foreman

VIRGINIA MILDRED CHANEY
Home Room 103
F.H.A.
Costume Staff
Red Cross: News Reporter
Library Assistant

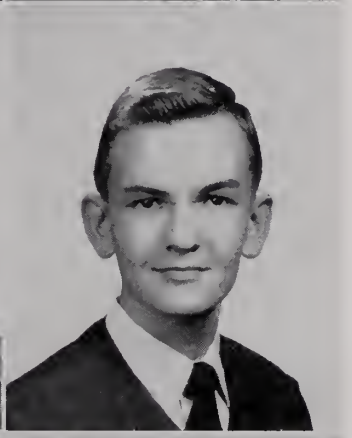

EDWIN THOMAS CHAPMAN, JR.
Home Room 108
Key Club: Parliamentarian, Corresponding Secretary
Science Club: Parliamentarian, Treasurer
Spanish Club: President, Secretary
French Club
National Honor Society
Chemistry and Physics Laboratory Assistant
Senior Band: Letters, All-State Band, Workshop Band
Senior Motto Committee
Senior Invitation Committee

GENE CHAPPELL
Home Room 112
Shop Offices

NANCY WADDILL CHRISTIAN
Home Room 112
G.A.A.: President, Letter
Softball Team
Soccer Team: Captain
Varsity Hockey Team
Tumbling Club
Junior Red Cross
Costume Staff
F.H.A.

The Stars Enacted Their Greatest Drama

WILLIAM CHRISTENSEN
Home Room 112
Staffs: Props, Furniture
Shop: Superintendent
Senior Bulletin Board Committee

NELDA RAE COBB
Home Room 112
Girls' Gym Show
Furniture Staff
Library Assistant
Office Assistant
Senior Pennant, Cap and Gown Committees
Fashion Shows
Cantata

PHYLLIS CAROLE COHEN
Home Room 108
Science Club: Membership Committee
Latin Club
Senior Band: Letters, Sergeant
Band Concerts, District Contests
All-State Tryouts, All-State Workshop Band
Senior Motto Committee

LUTHER EDWIN COLEMAN
Home Room 108
Junior Band
Senior Band

PATRICIA AURORA COLLINS
Home Room 113
G.A.A.
Softball Team
Basketball Team
Hockey Team
Homemakers' Club
Furniture Staff
Junior Red Cross: Secretary
Tumbling Club
Apparatus Club

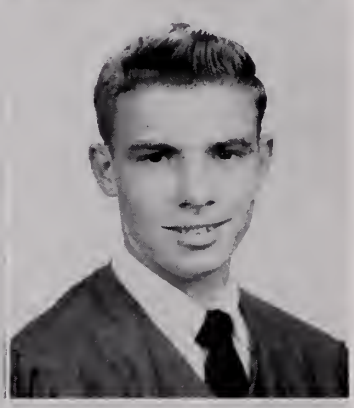

THELBERT WILLIAM COLUMBIA, JR.
Home Room 112
Baseball Team: Letter
Shop: Superintendent

ROBERT CONLEY
Home Room 112
Football Team: Letter
Basketball Team: Letter
Baseball Team: Letter
Sports Trophies

HELEN COUSSOULOS
Home Room 113
Executive Board Member
Student Council Representative
Home Room President
French Club
Usher Staff
Junior Chorus
Senior Dance Committee
Newcomers Committee: Chairman

Climaxing a Memorable Phase of Their Career

SHIRLEY MAE COX
Home Room 113
Nelms Honor Scroll
Student Council Representative
Junior Red Cross
French Club
Lotin Club
Y-Teens
Usher Stoff

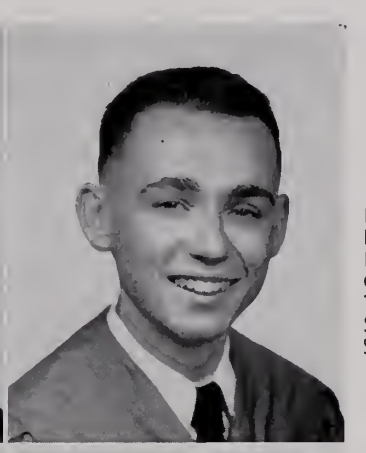

KENNETH CRAIG
Home Room 113
Key Club
Lotin Club
Beocon Stoff
Contoto
Typhoon Time
Senior Assemblv Committe
Senior Bulletin Boord Committee

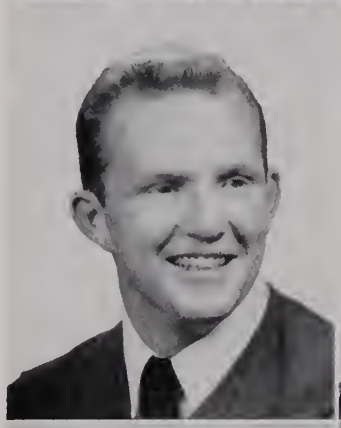

GLENWOOD BURK CROCKETT
Home Room 112
Footboll Teom: Letter
Trock Teom: Letter

CAROLINE MALLORY CRUTCHER
Home Room 201
Senior Honor Council Representotive
Writers' Club President
Anchor Editor
Senior Mixed Chorus
Senior Assembly Committee: Co-Choirmon
Senior Donce Committee
Notionol Honor Society
Nelms Honor Scroll
Cheerleoder: Vorsity, Letter
Quill ond Scroll
Foculty Speoker

BOBBY CURLING
Home Room 214

SHIRLEY HOLLAND DANCY
Home Room 128
Bosketboll Teom
Hockey Teom
Soccer Teom
Speedboll Teom
French Club
Junior Vorsity Cheerleoder
Stoffs: Moke-up, Furniture
Usher Stoff
Beocon Stoff

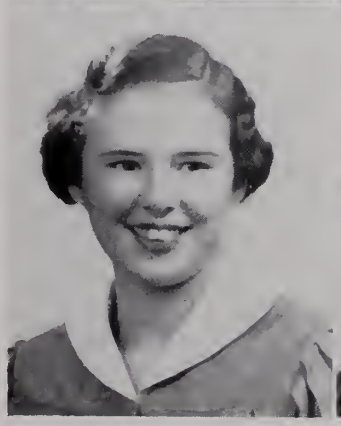

JEANNE ELIZABETH DANGLER
Home Room 128
Hockey Team
Speedboll Team
Soccer Teom
Basketboll Teom
French Club
G.A.A.
F.H.A.
Stoffs: Furniture, Props
Seniar Dance Committee

SHIRLEY ARLENE DAVIS
Home Room 128
F.H.A.
Stoffs: Moke-up, Furniture, Props
Junior Vorsity Cheerleoder: Heod
Senior Donce Committee
Senior Assembly Committee

Interspersed with Serious Work and Lighthearted Fun

WILLIAM HUGH DAVIS, JR.
Home Room 113
Junior Red Cross Representative
Student Council Representative
Home Room Vice-President
French Club
Cast of Contest Plays
Staffs: Tickets, Furniture, Props
Contest Play Director, Award Winner
Canoto

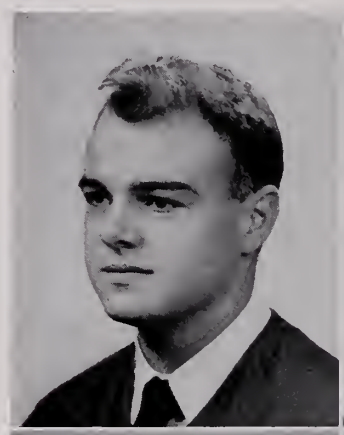

WILLIE EMORY D'BENE
Home Room 128

MARY MILLAR DICK
Home Room 112
Transfer from New Rochelle High School, New Rochelle, New York
New Rochelle Y-Teens
Latin Club
French Club
Science Club
Anchor: Faculty Editor, Art Staff
Election Official
Senior Dance, Senior Assembly Committees
Student Council Representative

WILLIAM MURRAY DICK
Home Room D-20
Home Room President
Track Team
Track Letter
Key Club
Spanish Club
Anchor Ad Staff
Senior Mixed Chorus, Letters
Boys' Glee Club
Senior Dance Committee

VALERY WINGFIELD EARLY, JR.
Home Room 108
Latin Club
Key Club
Thespians
Cast of "I Remember Mama," "Because Their Hearts Were Pure"
Staffs: Effects and Properties
Anchor Staff: Underclassmen Section
Senior Band: Letters, Sergeant
Senior Invitation Committee

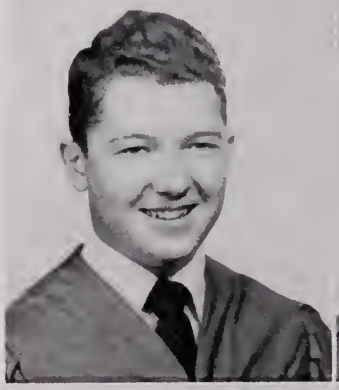

RONALD WARREN EASOM
Home Room 201
Stage Crew
Stage Manager
Drama Letter
Contato

CAROL JEAN EASTMAN
Home Room D-20
Basketball Team
Hockey Team
Soccer Team
Staffs: Props, Furniture

CLARISSA EDWARDS
Home Room 116
Girls' Gym Show
Basketball Team
Hockey Team
G.A.A.: Treasurer, Executive Board
F.H.A.
Props Staff

The Final Year Hurried By

DONALD RAY EMERSON
Home Room 201

FAYE SANDRA EPSTEIN
Home Room D-20
School Spirit Committee
French Club
Cast of "Tom Sawyer"
Girls' Gymn Show
Staffs: Props, Prompting
Usher Staff
Anchor Staff: Ad Section
Beacon Staff
Launchings: Art Staff

THOMAS EDWARD EURE
Home Room 128
Junior Band
Senior Band
Shop Superintendent

DAVID COLEMAN FALK
Home Room 112
Class Speaker
Football Team, Letter
Track Team
Science Club
Key Club
Cast of Two Plays
Senior Dance Committee

QUINTON MACON FARRAR
Home Room 112
Home Room Vice-President
Shop Offices
D.E. Club
Stage Crew
Usher Staff

PRESTON McCOY FAULK
Home Room 201
Stage Crew
Stage Manager

RUTH JOYCE FENTON
Home Room 116
Head Registrar
Varsity Head Cheerleader, Letter
Home Room President
G.A.A. Athletic Letter
Anchor: Co-editor School Life Section
Senior Mixed Chorus, Letter
Faculty Secretary
Service Letter
Co-chairman Senior Ring Committee, Dance Committee

RONA BARBARA FISHER
Home Room 201
Student Council Representative
Red Cross Representotive
French Club: Class President
Spanish Club
Cast of "Stage Door," Contest Plays
Thespians
Stoffs: Prompting, Props, Usher
Senior Bulletin Board Committee

The Seniors Led the School as Chairmen of Committees,

LEO FITCHETT
Home Room 116
Football Team, Letter
Baseball Team, Letter
French Club
Senior Mixed Chorus

ELBA MARIA FLYNN
Home Room 103
Hockey Team
Basketball Team
G.A.A.
Latin Club
Spanish Club: President
Y-Teens: Vice-President
Staffs: Prompting, Usher
Senior Assembly Committee
Senior Dance Committee

BARBARA ANN FOX
Home Room 116
Hockey Team
F.H.A.
Props Staff
Office Assistant

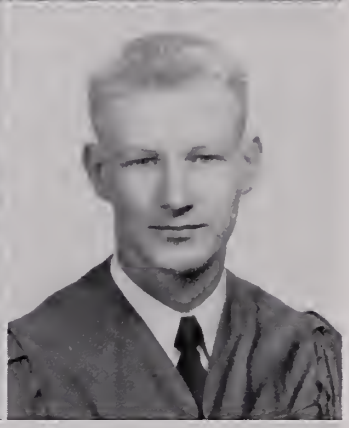

RONALD EUGENE FRANCIS
Home Room 116

GLADYS HELENE FRIEDMAN
Home Room D-20
Transfer from George Wythe
French Club
Girls' Gym Show
Contest Play Director
Staffs: Assistant Directors, Furniture, Props

ANN LEE GAY
Home Room 116
Field Sports
Hockey Team
Y-Teens: President
G.A.A.
Red Cross Representative
Cast of: "Because Our Hearts Were Pure," "Room For One More"
Costume Staff: Head
Thespians
Drama Letter

JACK FENTON GAYLE
Home Room 128

EDWARD L. GAYLORD, JR.
Home Room 116
Furniture Staff
Junior Chorus

Editors of Publications, and Presidents of Clubs

ATHENA VERONICA GEORGALAS
Home Room D-20
Soccer Teom
Bosketboll Teom
Hockey Teom: Coptoin
French Club
G.A.A.
Prompting Stoff
Junior Chorus
Senior Chorus
Office Assistont

JACQUELINE HELEN GEORGALAS
Home Room D-20
Hockey Teom
Soccer Teom
Lotin Club
G.A.A.
French Club
Prompting Stoff
Senior Mixed Chorus
Office Assistont
Junior ond Senior Dance Committees

SARAH LYNN GILLIAM
Home Room 103
Tronsfer from Big Stone Gop, Vo.
Bosketboll Teom, Letter
Sponish Club
Home Economics Club
School Poper: Sports Editor
Chorus
Librory

RAYMOND LYLE GOFF
Home Room 116
Junor Mixed Chorus
Senior Mixed Chorus
Boys' Glee Club

TAYLOR GOODE
Home Room 116
Trock Teom
Junior Chorus
Senior Chorus

PEGGY LEE CLAY GRAHAM
Home Room 112
Bosketboll Teom
Soccer Teom
Senior Y-Teens: Choploin
Junior Bond
Senior Bond
Office Assistont
Pennont Committee
Conp ond Gown Committee
Senior Assembly Committee

JOAN M. GRENIER
Home Room 116

ROSA ETHEL GRIGGS
Home Room 116
Hockey Teom
Bosketboll Teom
Boseboll Teom
Volleyboll Teom
D.E. Club: Promotion Editoriol Monoger
Ticket Stoff
Office Assistont

On the Other Hand, They Labored Their Way Through

ELAINE GUILLIAMS
Home Room 201

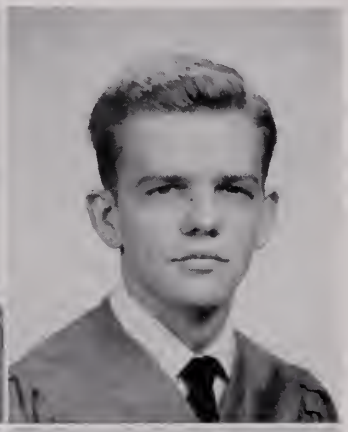

ROBERT GWALTNEY
Home Room D-20
Junior Varsity Footboll
D.O. Club
Usher Staff
Junior Bond
Senior Bond

WILLIAM DONALD HARVEY
Home Room 112
Student Council
J.V. Footboll Teom
Vorsity Footboll Team
J.V. Boseboll Teom
Varsity Baseboll Teom
Football Letter
Boseboll Letter
Junior Bond
Senior Bond
Shop: Superintendent

RONALD HASCALL
Home Room 128
Tronsfer from Passioc Volley and Robert E. Lee High Schools

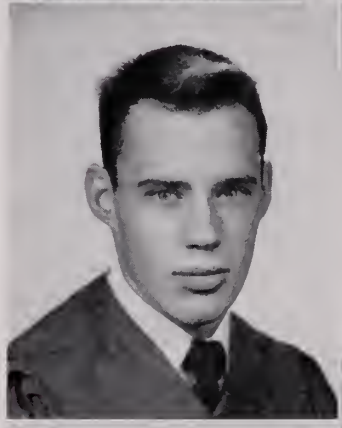

LON CHARLES HEIDLER
Home Room 116
Usher Stoff
Senior Donce Committee

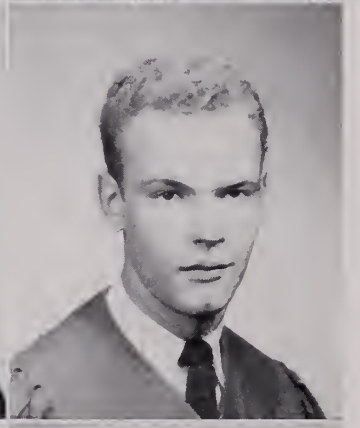

JAMES HUMPHRIES HENKEL
Home Room 108
Transfer from St. Stonislous School
Trock Teom
Beocon Stoff
Senior Bond

HELEN JANE HESTER
Home Room 116
Hockey Teom
Volleyball Teom
Bosketboll Teom
Saund Effects Stoff
Office Assistont

CLAIBORNE ROBERT HICKS, JR.
Home Room 116
Sponish Club
Dromotics Club
Stage Crew Stoff
Usher Stoff
Senior Ring Committee

The Most Advanced Courses the School Could Offer

CLARENCE WAVERLY HILLING
Home Room 116
Lotin Club
Stoge Crew Stoff
Senior Color Committee: Choirmon
Flower Committee
Student Council Representotive
Newcomers Committee
Behovior Code Committee

BARBARA ANN HINNANT
Home Room 128
Soccer Team
Bosketboll Teom
Hockey Teom
F.H.A.
G.A.A.
Prop Stoff
Office

KELLEY CLYDE HINNANT
Home Room 128
Transfer from Worwick High School
J.V. Footboll ot Warwick
J.V. Footboll Teom

JOSIE IONA HITE
Home Room 128
Props Stoff: Co-Heod

CHARLES BETTS HOGAN, III
Home Room 123
Jr. Vorsity Bosketboll Teom
Science Club
Hi-Y Club: Secretory
Key Club: Secretory
French Club
Senior Bond: Drum Mojor
Bond Letter
Lob Assistont
Service Letter

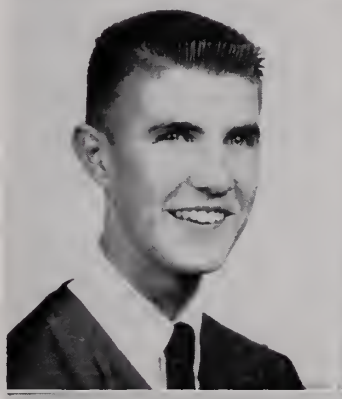

JERRY WALLACE HOGGE
Home Room 201
Tronsfer from Thomos Jefferson High School
Student Council ot Thomos Jefferson
Lotin Club
Junior Red Cross
Jr. ond Sr. Dromotic Club
Ploys: "Condy Goes On o Diet", "The Eorly Worm"
Stoge Crew Stoff
Furniture Stoff
Senior Donce Committee
Senior Assembly Committee

EMIN B. HOLLEY, JR.
Home Room D-B

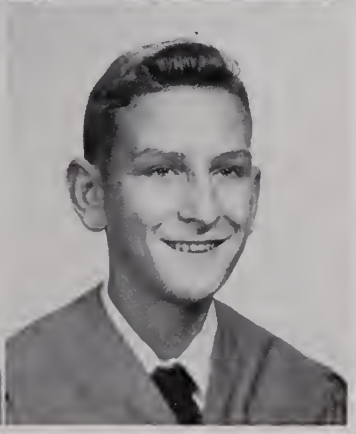

CHARLES FRANCIS HULL
Home Room 128
Writers Club: Vice President
Science Club
Lotin Club
Key Club
Sound Effects Stoff
Lounchings: Co-Editor
Chorus Contoto
Biology Lob Assistont
Senior Motto Committee
Senior Donce Committee

Such Difficult Subjects as College English, Physics,

CHARLES RONALD JENKINS
Home Room 112
President of Sophomore Class
Vice-President of Student Body
Vice-President of Senior Class
Vice-President of Junior Class
Varsity Football Team: Co-Captain: Julian Gordon Trophy
Varsity Track Team
Key Club
National Honor Society
Sports Club Award for Outstanding Back '51-'52
Senior Ring Committee: Chairman

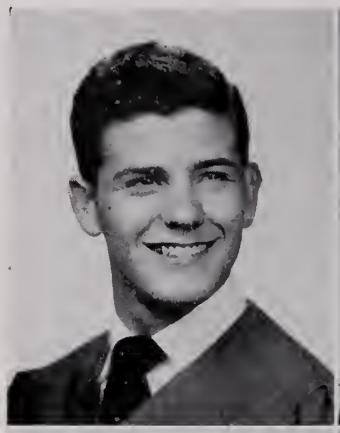

SHIRLEY ANN ILISH
Home Room D-B
Home Room President
Publicity Committee
Soccer Team
Basketball Team
Hockey Team
Costumes Staff
Library Assistant

ROBERTS M. JOHNSON
Home Room 128
Fork Union Military Academy: Glee Club
Latin Club
Contato '50

JOSEPHINE JOBE
Home Room 128
Basketball Team
Hockey Team
Volleyball Team
Softball Team
Soccer Team
Speedball Team
Fieldball Team
G.A.A.
Senior Cap and Gown Committee
Senior Pennant Committee

DAN JONES
Home Room 123
Track Team
Letter
Science Club
Senior Band, Letter
Senior Chorus
Senior Dance Committee
Home Room President

ROSE JONES
Home Room 128
Senior Dance Committee
Y-Teens
J.V. Cheerleader
Contato

ROSEMARY JOYNER
Home Room 128
French Club: Secretary
G.A.A.
Varsity Cheerleader
J.V. Cheerleader
Staffs: Furniture, Props
Senior Mixed Chorus
Senior Dance Committee: Co-chairman

CARLTON B. KEMPER
Home Room 128
Cross Country Track Team
Science Club
Senior Bulletin Board Committee
Senior Pennant Committee: Chairman
Contato

And Solid Geometry Made Up a Typical Senior's Schedule

JOE ALLEN KERANEN
Home Room 201
Track Teom
Track Manager: Letter
Football Manager
Science Club
Senior Dance Committee

BARBARA JEAN KERSEY
Home Room 128
F.H.A.
G.A.A.
Girls' Gym Show
Junior Red Cross Representative
Prop Staff: Co-head
Beacon Staff
Chorus
Senior Dance Committee
Senior Ring Committee

MARY LOU KILMON
Home Room 128
Student Council Representative
Hockey Team
Soccer Team
Basketball Team
Speedball Team
Y-Teens: Chaplain
G.A.A.: Point Recorder
Usher Stoff
Library Assistant

SOPHOCLES KOLAS
Home Room 128
French Club
Staffs: Usher, Ticket

JOANN KOUNNAS
Home Room 113
Hockey Team
Latin Club
Christmas Play
Make-up Staff
Junior Chorus
Senior Chorus
Junior Dance Committee

HELEN GLORIA KRATZSCH
Home Room
Latin Club
Science Club
Contest Play
Make-up Staff
Usher Staff: Program Head
Beacon: First Page Editor
Senior Dance Committee
Senior Assembly Committee
National Honor Society

NANCY LEE LACKEY
Home Room 113
Hockey Team
Spedball Teom
Soccer Team
Fieldball Team
F.H.A.
Girls' Gym Show
Cantota
Red Cross Representotive
Home Room President

JANICE MAE LASSITER
Home Room 201
Hockey Team
Staffs: Effects, Ticket

This Was Their Last Year of Training Before Going Out

ROBERT EDWARD LEWIS, JR.
Home Room 108
Track and Cross Country Team
Hi-Y
Furniture Staff
Band: Letters, Sergeant, Public Relations Staff: Head

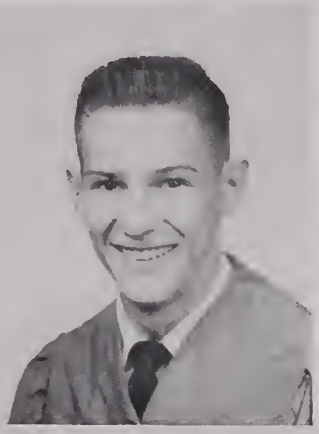

JERRY LEE LONDEREE
Hame Room 201
Baseball Team
Junior Varsity Basketball
Home Room Offices

JACK LONDON
Home Room 128
Home Room Vice-President
J.V. Track
J.V. Football
Varsity Track
Varsity Football
Varsity Basketball
D.O. Club

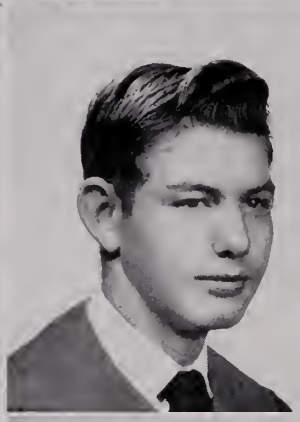

CARLTON ALPHONSA MANSFIELD
Home Room 201
Usher Staff: Head
D.O. Club

WITMER KERNS MARSHALL
Home Room 201
Track Team: Letter
Cross Country Team: Letter
Chorus
Senior Assembly Committee
Pennant Committee

JACQUELINE MARIE MARTENS
Home Room 113
House and Grounds Committee
F.H.A.
Apparatus Club
Tumbling Club
Cantata
Home Room President, Vice President, Secretary
Senior Invitation Committee

WILLIAM EDWARD MASTERS
Home Room 201
J.V. Football
J.V. Track
Machine Shop Offices
Student Council Representative

ANNA LEE McALWEE
Home Room 201
F.H.A.
Jr. Red Cross: President
Usher Staff: Head of General Staff
Junior Chorus
Senior Chorus
Library Assistant

As Master Craftsmen to Mold Tomorrow's World

JONZENNIE MEWBORNE
Home Room 103
Vorsity Cheerleader: Letter
Lotin Club
Notionol Honor Society
Nelms Honor Scroll
Cost of "George Woshington Slept Here"
Usher Stoff: Letter, Heod
Anchor Stoff: Co-editor of School Life Section
Senior Assembly Committee
School Spirit Committee: Co-Chairmon
Junior Red Cross: Vice-president

JO ANN MERRIT
Home Room 128

JEAN KATHRYN MICHAUD
Rome Room 103
D.E. Club: Secretary
G.A.A.
F.H.A.
Usher Stoff: Progroms

MARY ANNE MICHIE
Home Room 116
Girls' Gym Show
F.H.A.: President
Apporotus Club
Tumbling Club
Furniture Stoff
Office Assistant

LENORA IRENE MILLER
Home Room 116
Hockey Teom
Bosketboll Teom
Soccer Teom
Softboll Teom
Science Club
Usher Stoff
Jr. ond Sr. Bands
Jr. ond Sr. Choruses
Senior Flower Committee: Chairmon
Y-Teens: Secretory

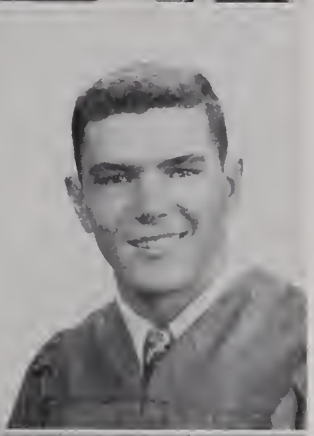

CHARLES THOMAS MILNER
Home Room 103
J.V. Football
Vorsity Footboll: Letters
Mochine Shop Superintendent

NORMAN DANTON MORGAN, JR.
Home Room 108
J.V. Footboll
Varsity Footbol: Letter
Senior Bond: Letter
Mointenonce Foremon: Wood Shop

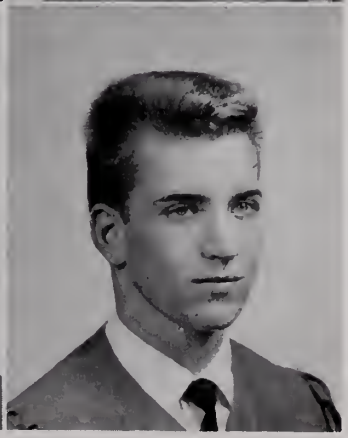

TED MORRISON
Home Room 103
Trock Teom
Footboll Teom
Bosketboll: 8th and 9th Grade
Key Club
Sponish Club
Jr. Red Cross Representotive
Usher Stoff
Band
School Spirit Committee

With '53 Pennants Displayed on Their Backs

ROBERT THOMAS MOSBY
Home Room 103
Key Club
Science Club
Sponish Club
Latin Club
Stoge Crew
School Spirit Committee
Behovior Code Committee

RUTH ELIZABETH MOSS
Home Room 123
Sponish Club
Jr. Red Crass
Y-Teens
Usher Stoff
Senior Band: Letters, All Stote Bond, Coptoin
Senior Flower Committee

FRANKLIN RANDOLPH MURRAY, JR.
Home Room 103
Cross Country Teom: Letter
Trock Teom
Key Club
Sponish Club
Senior Dromotics Club
Cost of: "Berkeley Squore," Tournoment Play
Stoge Crew
Usher Stoff
Senior Donce Committee
House ond Grounds Committee

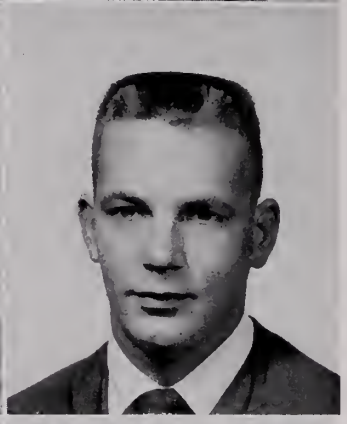

ORVILLE ARTHUR NAGELE
Home Room 103
Vorsity Footboll: Letter
J.V. Footboll
Nationol Athletic Scholorship Society Aword
Machine Shop Superintendent
Home Room President

ANNE CARGILL NEWSOME
Home Room 103
Student Council Representotive
Nationol Honor Society
Lotin Club: President
Creotive Writers' Club: Secretor
Usher Stoff: Progroms
Anchor Stoff: Editor of Clossrooms, Art Stoff
Office Assistont
Senior Assembly Committee
Scropbook Committtee, Borboro Ann Deol Committee

ALVIN CARROLL NORMAN
Home Room 103
J.V. Bosketboll
J.V. Footboll
Varsity Boseboll: Letters
Notionol Atheltic Scholorship Society Aword
Home Room Vice-president

ROLAND NUCKOLS
Home Room 103
Hi-Y
D.O. Club: President
Usher Stoff
Shop Offices

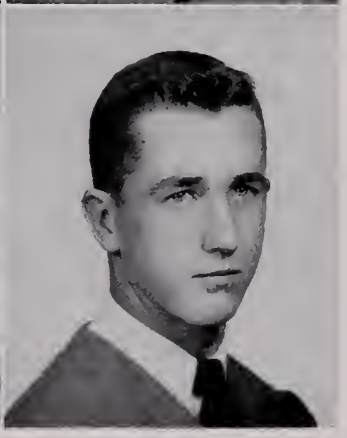

JACK ODELL
Home Room 103
Closs Giftorion
Trock Teom: Letter
Cross Country Teom: Letter
Key Club
Lotin Club
French Club
Cost of "Our Town"
Senior Bond: Letters
Senior Chorus

The Proud Seniors Strutted Through the Halls

ANDREW THOMAS OLAISEN
Home Room 103
Student Council Representotive
Home Room President
Key Club
D.O. Club
Furniture Stoff
Shop Offices

CAROLYN MASON PARKER
Home Room 112
Lotin Club
Junior Dromotics Club
G.A.A.
Prompting Stoff
Anchor Ad Stoff

PATRICIA LOUISE PARKER
Home Room 123
French Club
Thespions
Moke-up Stoff: Heod
Cost of Contest Ploy, "Becouse Our Heorts Were Pure"
Director of Contest Ploy
Anchor Stoff: Senior Section, Co-Editor
Vorsity Flogtwirler: Heod, Sergeont in Bond
Senior Donce ond Senior Assembly Committees
Chorus Concert, "A Touch of Storlight"

PATRICIA VIRGINIA PARKER
Home Room 103
Soccer Teom
Bosketboll Teom
F.H.A.
G.A.A.
Usher Stoff
Office Assistont

WAYNE SHERIDAN PARKER
Home Room 113
D.O. Club

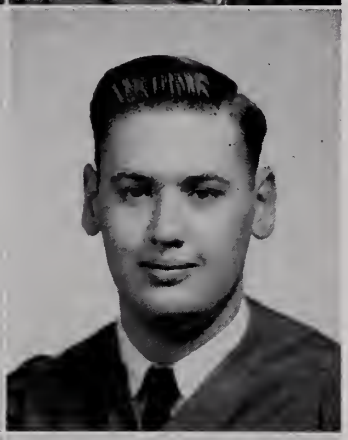

WILLIAM HENRY PARRISH
Home Room 103
Tronsfer from Fovetteville Street High School, Asheboro, N. C.
D.O. Club: Representotive

JOHN PAYNE
Home Room 113
Trock Team
J.V. Footboll
Beacon: Art Stoff
Shop Superintendent

BARBARA ANN PEACH
Home Room 113
Honor Council Choirmon
Notionol Honor Society
Student Council Representotive
Home Room President
Cost of: Contest Ploy, "Stoge Door"
Stoffs: Props, Usher
Anchor Stoff: Co-editor Senior Section
Senior Chorus: Letter
Senior Donce Committee

There Was That Last Minute Rush

NEDA PEARL PEARCE
Home Room 113
G.A.A.
Library Club
Library Assistant

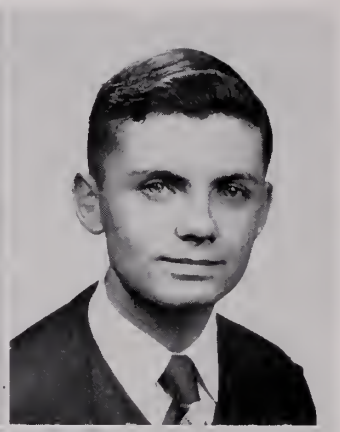

DAVID HESTON PEEPLES
Home Room 113
Stage Crew
Senior Flower Committee
Student Council Representative

MARGARET ANN PEGRAM
Home Room 113
Basketball Team
Hockey Team
D.E. Club: Vice-President, Secretary
G.A.A. Club
Usher Staff
Senior Chorus
Girls' Glee Club
Senior Assembly Committee
Senior Dance Committee

JANE LOGAN PEIRCE
Home Room 113
Secretary of Student Body
Treasurer of Student Body
Executive Board Representative
Class Secretary for Three Years
Latin Club
French Club
National Honor Society
Anchor: Activities Section
Behavior Code Committee Chairman
Usher Staff

ROBERT EDWIN PENN
Home Room 113
Thespions
Latin Club
Science Club
Key Club
Cast of: "Hasty Heart," "Room For One More"
Effects Staff
Furniture Staff
Director Contest Play
Senior Color Committee
Drama Letter

MARGARET PERADOS
Home Room 113
French Club
Furniture Staff
Usher Staff
Publicity Committee for Chorus Program
Cantata
Senior Dance Committee

JUDITH MARKS PETERS
Home Room 201
Hockey Team
Soccer Team
Quill and Scroll: President
F.H.A.: Treasurer
Make-up Staff
Usher Staff
Beacon Editor
Journolism Letter
Senior Calling Card Committee
Executive Board Representative

LEONARD LARRY PHLEGAR
Home Room 116
Baseball Team
D.O. Club

To Finish Term Papers and Commencement Speeches

DANIEL MARROW PHILLIPS, JR.
Home Room 113
Jr. Red Cross Representative
Hi-Y Club
Cantata
Shop Superintendent
Drafting Superintendent
Drafting Clerk

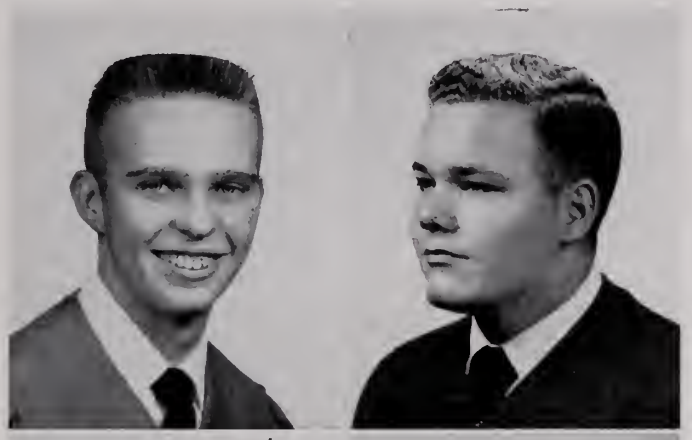

JENE R. PHILLIPS
Home Room 113
Junior Varsity Football Team
D.E. Club: President

JOSEPH ANTHONY POSLIK
Home Room 113
Latin Club
Shop Superintendent

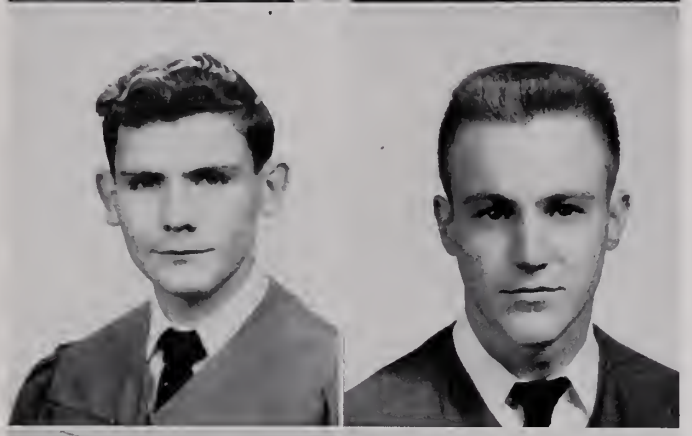

RICHARD EUGENE POWELL
Home Room 103
D.O. Club: Entertainment Committee
Shop: Assistant Superintendent

BARBARA ANN PRIDGEN
Home Room 201
Historian
Usher Staff
Home Room Treasurer

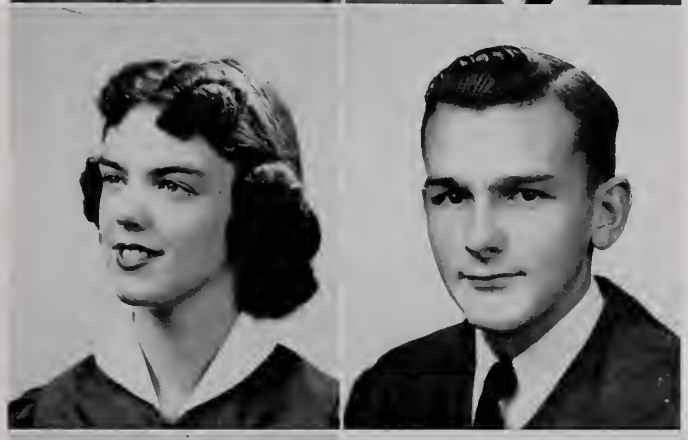

RICHARD ALBERT PULSIFER
Home Room 113
Eighth Grade Secretary
Football Manager
Football Letter
Band: Junior, Senior
Senior Chorus
Senior Bulletin Board Committee: Co-chairman
Senior Dance Committee
Senior Assembly Committee

FRANCES BLUNT RAINE
Home Room 113
Latin Club: Secretary, Vice-President
Usher Staff
Anchor: Associate Editor
Senior Band: Sergeant, Corporal
Library Assistant
Senior Assembly Committee
Senior Dance Committee
D.A.R. Good Citizen Award
National Honor Society
Nelms Honor Scroll

THEDA DELORIS RATLIFF
Home Room 113
Basketball Team
Volleyball Team
Hockey Team
D.O. Club: Secretary
Ticket Staff
Band
Jr. Red Cross Representative
Cap and Gown Committee
Pennant Committee

Autographing Yearbooks, Exchanging Pictures, Calling Cards

LOIS ARLENE REED
Home Room 113
Spanish Club
Y-Teens: Junior, Senior
Costume Staff
Usher: General Staff
Anchor: Underclassmen Section
Junior Chorus
Senior Chorus
Girls' Glee Club
Senior Dance Committee

PAUL BOOKER REYNOLDS
Home Room D-20
French Club

ARTHUR DWEN RINEHART
Home Room D-20
Jr. Red Cross Representative
Stage Crew
Electric Shop Officer
Wood Shop Officer
Senior Dance Committee

DORIS JEAN ROBERTS
Home Room D-20
French Club: Treasurer
Red Cross Representative
Anchor: Editor of Underclassmen Section
Senior Chorus
Girls' Glee Club
Faculty Secretary
Senior Dance Committee: Co-chairman
Junior Varsity Cheerleader
Varsity Cheerelader
Election Official

JOSEPH BUXTON ROBERTSON
Home Room D-B
Warwick High School
J.V. Basketball
Letter
Newcomers Committee
J.V. Basketball, Newport News

MARTHA RICHARDS ROBESON
Home Room D-20
Eighth Grade President
Ninth Grade Representative to Honor Council
Science Club: President
Latin Club
Writers Club
Student Council
National Honor Society
Nelms Honor Society
Editor-in-Chief of Launchings

PAULINE DEANE ROUVALIS
Home Room D-20
Hockey Team
Field Ball Team
French Club
Prompting Staff
Usher Staff
Chorus
Faculty Secretory
Cheerleoder
Typing and Shorthand Certificates
Home Room Officer

ELLEN JUANITA RUDD
Home Room D-20
Hockey Team
Fieldball Team
Latin Club
Make-up Staff
Usher Staff
Chorus
Senior Dance Committee
Typing Certificate
Home Room Officer
G.A.A.

Gave Them Tangible Keepsakes of an Unforgettable Year

JOAN IRENE SAUNDERS
Home Room 116

Soccer Teom
Bosketboll Teom: Co-coptoin
Latin Club
F.H.A. Club
Usher Stoff
Beacon Reporter: Editor of Second Poge
Senior Chorus
Junior Chorus
Senior Invitotion Committee
House ond Grounds Committee

KAY FRANCES SAWYER
Home Room D-20

G.A.A.
Cost of: "I Remember Momo", "Room For One More", "Condy Goes On A Diet", "The Eorly Bird Gets the Worm", Christmos Ploys, Contest Ploys
Usher Stoff
Senior Color Committee
Election Officiol
Home Room Offices
Jr. Red Cross Representotive
Typing Certificote
Vorsity Fieldboll Teom

RAYMOND LAWRENCE SAWYER
Home Room D-20

Track Teom
Cross Country Teom
Coptoin Cross Country
Co-coptoin Trock

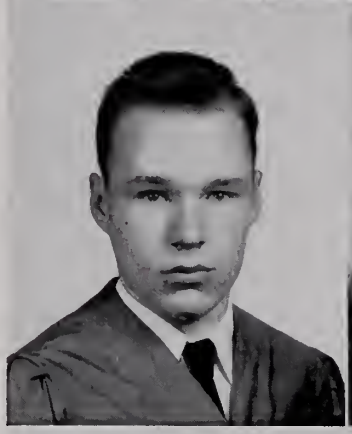

DOROTHY MAE SCHRUM
Home Room D-20

F.H.A. Club
Prompter of the Christmos Ploy
Moke-up Stoff

BILLIE JO SENSING
Home Room 201

Tronsfer from Grove High School, Poris, Tennessee
Pep Club
Glee Club
F.H.A.

ANN CAROLYN SHOCKLEY
Home Room D-20

Hockey Teom
Science Club: Secretory
Sr. Y-Teens: Secretory
F.H.A.
Sr. Dromotic Club
Jr. Red Cross Representotive
Intromurol Play Tournoment
Usher: Progrom Assistont Heod
Sr. Chorus: Librorion, Letter
Senior Donce Committee

ELSIE VIRGINIA SCOGGIN
Home Room D-20

Hockey Teom
Soccer Teom
Bosketboll Teom
G.A.A.
Librory Club: President
Furniture Stoff
Librory Assistont

BURT SHARF
Home Room D-20

Cross Country Teom
Sponish Club
Science Club
Junior Acodemy of Science
Stoge Crew Stoff
Wood Shop: Record Clerk

Wearing Class Rings, Planning Senior Assembly,

JERRY FRANKLIN SHOCKLEY
Home Room 123
D.O. Club
Band: Equipment Crew, Uniform Committee
Shop: Officer

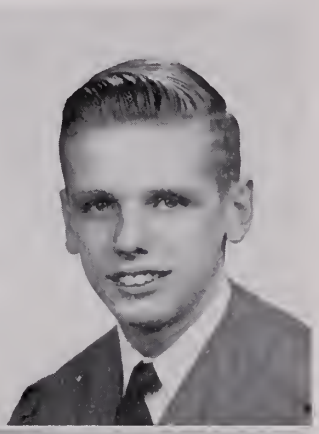

WARREN JOHN SICELOFF
Hame Room D-20
Stage Crew
Print Shop: Superintendent
Schaal Service Letter

ROBERT SIEGFRIED
Home Room 116
Aldie High Football Team
Drama
Advertising Staff

BETTY LEE SIMS
Home Room 103
Home Room Officer: Chaplain, Secretary, Treasurer
Red Cross Representative
Hockey Team
Y-Teens: Treasurer
G.A.A.: Secretary
Usher Staff
Office
Senior Dance Committee
Senior Flower Committee

MYRTLE HELEN SISSON
Hame Raom 113
Varsity Speedball Team
Hockey Varsity Team
Jr. Red Crass: Secretary
French Club
Latin Club
Anchor: Activities Editor
Senior Charus
Girls' Glee Club
Senior Dance Committee
Senior Assembly Committee

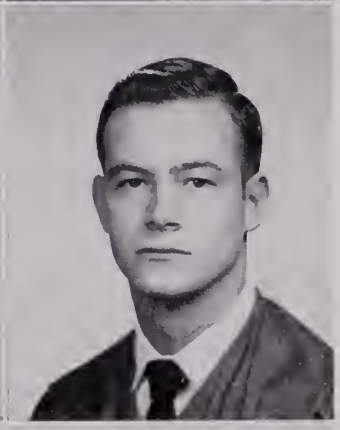

CABELL THOMAS SLAYDON, JR.
Hame Room D-B
J.V. Football Team
State Championship Track Team
Track Letter
Machine Shop

FRANKLIN MALCOLM SMITH
Home Room D-20
Varsity Football Team, Letter
J.V. Basketball Team
Baseball: Manager, Letter
French Club
Senior Charus
Senior Assembly Committee

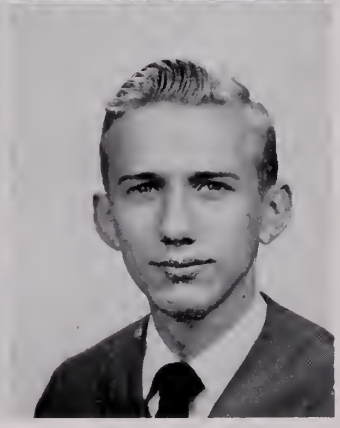

JERRY ERVIN SMITH
Home Room 108
Track Team
Stage Crew
Senior Band: Sergeant, Uniform Staff Head
Band Letter
Senior Dance Committee

Fitting Caps and Gowns, Dancing at the Prom —

JOHN CARROLL SMITH
Home Room D-20
Baseboll Teom

RALPH SMITH
Home Room 113

BARBARA SUE SOAR
Home Room D.B.
Home Room Secretory
Hockey Teom
Prop Stoff
Senior Dance Committee
Student Council Representotive
Shorthand Certificote
Typing Certificote
Student Council Donce Committee

WILLIAM SPENCER
Home Room 108
Senior Bond: Sergeont, Uniform Stoff
Three Bond Letters
All-Stote Band Tryouts
D.E. Club

RONALD RAY SPIERS
Home Room 123
Christmos Ploy
Senior Band

JANE ANNE SQUIRES
Home Room 201
Y-Teens Club
Assistont Directors Staff
Senior Donce Committee

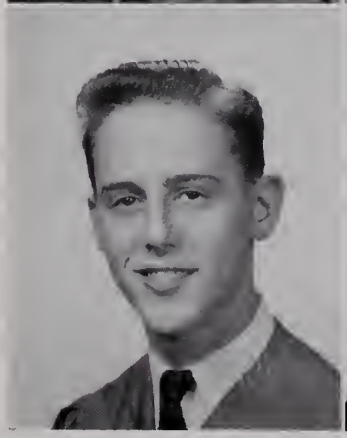

NELSON B. STALL
Home Room 201
Key Club
French Club
Stoge Crew: Heod Electricion
Thespions: President
Dramo Letter
Thespion Letter
Contoto
Senior Assembly Committee

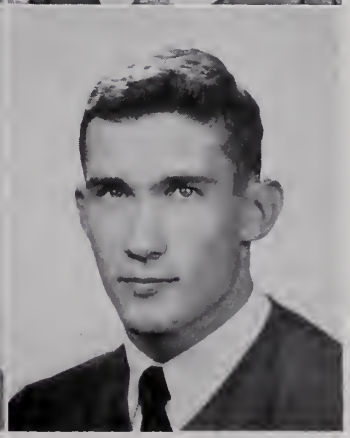

ROBERT LAURENCE STERLING
Home Room D-B
Senior Closs Treosurer
Vorsity Footboll Teom: Co-coptain, Letter
Vorsity Basketboll Teom, Letter
Trock Teom
Outstonding Footboll Linemon Aword
Key Club: Porliomentarion
Nationol Honor Society
Senior Bond

These Thrills Were Sustained Through

SUE WINSLOW STOCKTON
Home Room D-B
Notionol Honor Society
Anchor: Business Monoger
Science Club: Progrom Chairmon
French Club: Song Leoder
Behovior Code Committee: Choirmon
Student Council Representotive, Donce Committee
Lotin Club: Choirmon of Decoration Committee
Cost of: "Stoge Door"
Senior Assembly Committee

DON LEE STORTZ
Home Room D-B

JAMES EDWARD STRATTON
Home Room 112
J.V. Football Teom
Rodio Speech

BETTY RUTH SWANN
Home Room 201
Glenwood High School
Beta Club
Home Economics Award

JAMES CLYDE TALBERT
Home Room D-B

MARGARET JEAN TAPPAN
Home Room 201
G.A.A.
Ouill ond Scroll: Secretory
Typhoon Time Radio Show
Cost of: "Stoge Door," "Candy Goes On A Diet"
Prompting Stoff
Beacon: Editor
Journolism Letter
Senior Invitotion Committee: Chairman
Executive Boord of Student Council

GILBERT TAYLOR, JR.
Home Room 201
Trock Teom
Cross Country Teom
D.E. Club: Treosurer
Junior Bond

CHARLES THOMAS TERRY
Home Room D-B
Junior Mixed Chorus
Contoto

The Long Awaited Event — Graduation

ANTOINETTE THEMIDES
Home Room D-B

Latin Club
Y-Teens
Bowling Club
Furniture Staff
Usher Staff
Cantata
Office Assistant
Senior Dance Committee
Senior Assembly Committee
Shorthand and Typing Certificates

ANN VIRGINIA THOMAS
Home Room D-B

Latin Club
Science Club
French Club
Jr. Red Cross Representative
Prop Staff
Anchor Art Staff
Senior Dance Committee
Senior Assembly Committee
Student Council Dance Committee

DONALD CAMERON TURLINGTON
Home Room 201

Shop: Librarian

DOROTHY MAY TYLER
Home Room 116

Class Hockey Team
Library Club: Secretary
G.A.A.
F.H.A.
Make-up Staff
Library Assistant
Office Assistant
Faculty Secretary
Senior Dance Committee
Senior Assembly Committee

CECIL EARL UNDERWOOD
Home Room D-20

Honor Council Representative
Basketball Team
Football Team
Baseball Team: Captain
National Honor Society
American Legion Award
Key Club: Vice-president, Lt. Governor of District
Senior Band
Senior Chorus
Faculty Speaker

IRWIN VICTOR
Home Room 103

Spanish Club
Golf Club
Beacon: Reporter, Sports Editor
Cantata

ALBERT VON DOENHOFF, JR.
Home Room 103

Latin Club
Science Club
Jr. Chorus

DORIS JEAN WALDO
Home Room D-B

Union High School
F.H.A.: Vice-president
Y-Teens
Jr. Red Cross Representative
Props Staff

Sadness and Pride Went Hand in Hand

ROBERT HOWE WALKER, JR.
Home Room 103
Track Team
Thomas Jefferson High School, Richmond, Va.

BETTY WALTON
Home Room 116
F.H.A.
Sound Effects Staff

HOWARD WEBB
Home Room D-B
Student Council Representative
J.V. Football Team
Plays: "Room For One More," Contest Play
Props Staff
Beacon Photographer
Senior Band
Senior Chorus
Senior Assembly Committe

MONA GRAY WEBB
Home Room 128
Soccer Team: Captain
Music Festivol
Hockey Team
Tumbling Club
Anporatus Club
Girls' Gym Show
G.A.A. Letter
Junior Vorsity Cheerleoder
Varsity Cheerleader
Senior Dance Committee

ANNE LORRAINE WELLS
Home Room 201
Hockey Teom
Basketball Team
Crodock High School Softboll Team and Soccer Team
Cradock High School Music Club
Girls' Athletic Associotion
Glee Club at Cradock
Senior Dance Committee
Jr. Red Cross Representative

CAROL DORIS WEINER
Home Room 116
Sponish Club
Jr. Red Cross Representotive
Anchor: Ad Staff
Jr. Mixed Chorus
Publicity Committee
Behovior Code Committee
School Donce Committee
School Spirit Committee

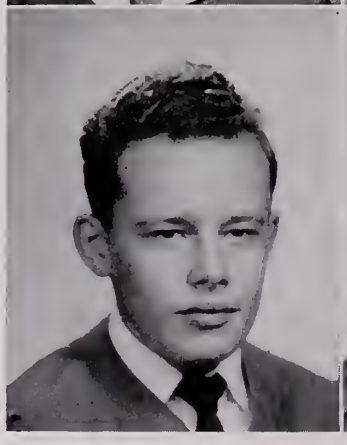

GEORGE O. WESCOTT
Home Room D-20

JAMES HOWARD WHITMORE
Home Room D-20
Usher Stoff
Jr. Band
Senior Bond
Shop Superintendent

As the Seniors Took Their Last Bows

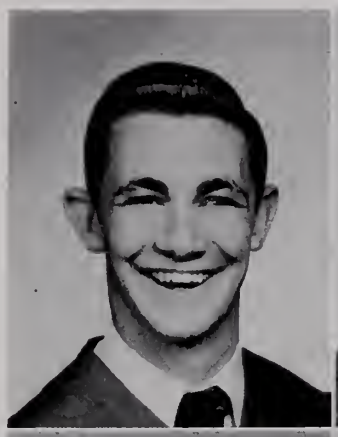

RALPH OWEN WHITLEY
Home Room D-B
Sophomore Class President
Senior Class President
Executive Board
Honor Council
Football Team, Letter
Basketball Team, Letter
Track Team
National Honor Society

THOMAS CHAPMAN WEYMOUTH, JR.
Home Room 108
Track Team: Co-captain, Letter
Cross Country Team: Co-captain, Letter
Athletic Council Award
Latin Club
Science Club: Chairman of Initiation Committee
Key Club
Hi-Y Club
Senior Band: Lieutenant, Public Relations Staff

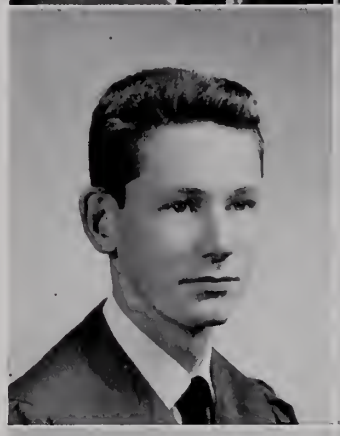

LEE ROY WHITEMAN, JR.
Home Room 116
Student Council Member
Baseball Team: Letter
Varsity Basketball Team
Hi-Y Club: Chaplain
Senior Band

BERTHA WILLIAMS
Home Room 116
Basketball Team
Make-up Staff

NANCY VIRGINIA WILLIAMS
Home Room 128
F.H.A. Club
D.O. Club: Secretary, Treasurer, State Reporter
G.A.A.
Leon High School
F.H.A.
Library Assistant
Usher Staff
Jr. and Sr. Prom Committee
Jr. Honor Society
Torch Club

LAWRENCE HUGH WILT
Home Room 116
D.O. Club
Staffs: Furniture, Sound Effects

GEORGE ARTHUR WOODS
Home Room 108
Eighth Grade Class Treasurer
Senior Chorus
Former High Schools: Savannah High School, Peabody Dem. High School, West High School
Orchestra in West High School
Band in All High Schools

REBECCA YOUNG
Home Room 128
Basketball Team
Volleyball Team
Volleyball Team
Softball Team
Soccer Team
Speedball Team
F.H.A.
G.A.A.
Library Assistant
Senior Dance Committee
Senior Cap and Gown Committee

These Scenes Were Highlights of the Play . . .

"A HUNDRED and one pounds of fun" . . . that's Bobby Sterling, Sue Stockton's "Honey Bun," in this novelty number from senior assembly. Presented as "Senior Fair," the assembly featured can-can dancers and ballerinas, pianists and violinists, pantomimists and vocalists.

"IT'S A GREAT DAY" when seniors, like Mary Dick, proudly display their '53 pennants. There's no mistaking June graduates as they strut through the halls.

THE DREAM of every senior — the prom — on that Spring night, the King and Queen of the class watched as their subjects, the Seniors, danced under the soft green and white lights. The celebrities of the class were presented to their majesties after which the Grand March took place with all the seniors taking part. Dressed in their gayest and most fitting finery, Ralph Whitley and Mytrle Sisson are ready to pay homage to the King and Queen.

As Today's Understudies, the Juniors

LONGING TO BE leaders next year, the hopeful Junior Officers admire the senior bulletin board. Here are (left to right) Harry Simpson, vice-president; Joyce Vanni, secretary; Mr. Pete Robinson, sponsor; Kent Puckett, president; Gabbie Garrett and Tommy Keessee, Honor Council representatives, looking at what's in store for them.

Top Row, left to right: Ann Adoms, Gay Allen, Pot Allred, Boker Asher. Bottom Row: John Adoms, Jock Allen, Norris Apperson, Beverly Avant, Jimmy Axley.

Worked Diligently Rehearsing the Parts

Millord Bobb
Noncy Baker
Ronald Barlow
Wallace Bass
Billy Beosley
Garland Bedsoul

Ann Bell
Ann Benton
Edno Benton
Georgio Bicouvaris
Eloine Block
Peggy Bastick

Hoddon Bowen
Dan Brodley
Jomes Bradley
Pot Braakshire
Joyce Bryont
Vianne Bryont

James Bunn
William Bunting
Bill Campbell
Robert Camper
Ann Carney
Barboro Carpenter

Top Row, left to right: Vernon Cortwright, Donold Coffey, Doris Caoke, Pat Council, Joyce Crickenberger, Leroy Curry, Yvonne Dale, Jomes Dovenport. Bottom Row: Frank Clork, Frona Cann, Solly Copelond, Peggy Cox, Genis Bird Crawder, Robert Doil, Moxine Damino, David Morvin.

They Hoped to Play in the Next Year

Bill Dechert
Jean Dentan
Jeryl Diamant
Fennie Dick
Nancy Dillamon
Thomas Doughty

Barbara Drucker
John Dunn
Marica Eliadaki
James Elliot
Estelle Ellis
Polly English

Louis Ensley
Caralyn Eure
Doris Evans
Barbara Ferro
Norma Ferro
Nancy Forehand

Burton Fowler
June Fowler
Leonard Frierman
Terry Futrell
Odell Garner
Gabbie Garrett

Top Row, left to right: Woodie Garrett, Catherine Gayle, Dayle Gibbs, Doris Godsey, Ben Gordon, James Grasty, Charles Hall, Nancy Hall. Bottom Row: Shirley Garris, Ann Gibbs, Margie Goad, Joanne Gaff, Betty Grant, Audrey Griffin, Granville Hall, Betty Hamby.

They Chose Their Leads, Had Their Prom, and Tried

Betty Hamilton
Paul Hanna
Bernice Harcum
Janice Harcum
Ruby Harlaw
Doris Harpine

Myrtland Hendersan
June Hicks
Darathy Higginbotham
Jahn Haban
Charlatte Halt
Danald Haward

Evelyn Hawell
Jean Hudgins
Jean Hudgins
Jacque Hueter
Claudia Hussey
Ethelyn Jacksan

Barbara Janes
Charlese Janes
Raymand Jardan
Beverly Jayner
Janet Jayner
Kenneth Jayner

Tap Raw, left to right: Nichalas Kailos, Mildred Kelly, Danna Keranen, Barbara Kubel, Malcalm Langstan, Jaseph Lanier, Walter Leyland, Michael Marcella. Battam Raw: Thamas Keesee, William Kelly, Marjarie Krause, Betty Lackey, Raymand Langstan, Harry Letts, May Llewellyn, Lillian Martin.

To Be As Independent As the Experienced Actors

Sally Mabra
Arlene McIntire
David McMahan
Harry Mears
Clinton Midkiff
Franklin Mitchell

Marvin Mitchell
Alvin Mizelle
Betty Moore
Roger Moore
Loretta Morris
Nancy Morris

Charlene Nachman
Glenn Nelson
Jack Nelson
Janet Olin
Frank Ottofarre
Jerry Overman

Norris Padgett
Barbara Pannell
Joseph Parker
Edward Parrish
Barbara Patterson
Ann Payne

Top Row, left to right: Charlsie Pennington, Geraldine Phillips, Kenneth Puckett, June Remmer, Harold Rhodes, Clarence Roberts, Robert Schell, Robert Schweida. Bottom Row: Helen Perodos, William Powell, Ralph Rabinowitz, Mary Alice Revere, Allen Roberts, June Roberts, Robert Schonfield, Loretta Scull.

Always Looking Forward to Becoming Stars

Paul Shannon
Daralie Siegel
George Silk
Shirley Simmons
Betty Smith
Robert Smith

Mortho Smith
Naami Smith
Joan Solomon
Williom Spencer
Bernard Spiers
Betty Spiers

Leonord Spivak
Steven Sprouse
Ranald Stollings
Horold Stanbroak
Lynne Steele
Buddy Stein

Elaine Stein
Jaon Taylor
Noncy Taylor
Myrtle Terry
Jayce Vonni
Moonyeen Warren

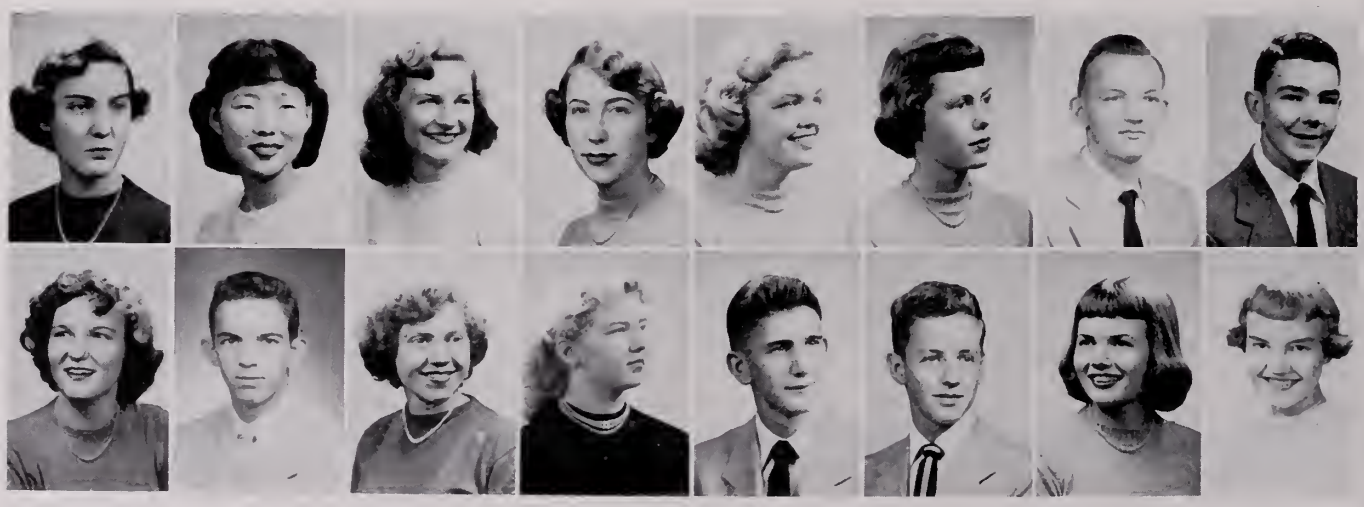

Top Row, left to right: Potty Lou Watson, Kim Weover, Shirley Wellington, Merle White, Borboro Whitmer, Jeonne Winstead, Gene Wolfley, Jimmy Wyott. Bottam Row: Jean Weover, Grady Webb, Virginia West, Shirley White, Wiley Williamson, Joseph Wise, Perry Wornom, Beverly Zegopulos.

Without the Help of the Supporting Cast

"STEPPING UP IN THE WORLD" — Sophomore officers Jimmy Starboard, president; Barbara Uderwood, vice-president; Lois Williford, secretary, and James Horton, treasurer, gather around the sun dial to discuss plans for the future.

HOME ROOM 106, TENTH GRADE, MISS MARGARET WILLIAMS, Teacher

Front Row: H. Blolock, L. Brodley, P. Borefoot, B. Boswell, E. Doughty, B. Bollord, M. Block, J. Ainslie, M. Aronow. Bock Row: W. Bostic, M. Blount, B. Edwords, G. Johnson, J. Willioms, C. Belongio, L. Anspoch, S. Williomson, F. Allen, M. Anostosiou, E. Binder, J. Allen, D. Bowden, T. Lindsoy, M. Bornhouse, N. Borfield, E. Fronklin, Miss Willioms.

HOME ROOM 207, TENTH GRADE, MISS ELMA FREE, Teacher

Front Row: B. Underwood, C. Horton, C. Kounnos, M. Shreeves, E. Smith, B. Tuck, I. Grovenor, G. Stoops. Middle Row: J. Poce, L. Smith, R. Stricklond, E. Lowenstern, A. Thompson, B. Thomos, M. Shermon, E. Vretos, L. Holl, I. Gibson, M. Spotts, Miss Free, W. Honcock. Bock Row: J. Tolbert, D. Smith, D. Volhein, J. Fox, J. Gorrett, R. Groy, B. Homilton, L. Stronge, W. Toylor.

The Show Would Not Have Been

HOME ROOM 208, TENTH GRADE, MISS BEULAH BRASHER, Teacher

Front Row: J. Dunlap, C. King, B. Daup, J. Jardan, N. Keetan, D. Cax, J. Callins, G. Dangler. Middle Row: E. Jayner, Miss Brasher, M. Field, M. Ellis, V. Davidson, B. Edwards, M. Everett, K. Ferson, C. Drummand, M. Fleenar, H. Crawder. Back Row: C. Hausman, T. Dickensan, B. Friedland, P. Clark, R. Caake, R. Duke, T. Brady.

HOME ROOM 218, TENTH GRADE, MRS. FRANCES NETTLES, Teacher

Front Row: A. Hanrahan, R. Campbell, N. Harrisan, C. Scatt, L. Crackett, D. Grogan, G. Hitchens, R. Hansfard, F. White, T. Chappell. Back Row: S. Heflin, P. Farbes, W. Glover, J. Harnsby, B. Childress, S. Caaper, E. Clark, L. Curling, S. Hagge, G. Gibsan, C. Cae, P. Chapman, E. Cashion, M. Caplan, C. Campbell, B. Harris, J. Burke, Mrs. Nettles, S. Bunn.

HOME ROOM 303, TENTH GRADE, MR. WILLIAM KRAMER, Teacher

Front Row: J. Hartan, M. Parker, L. Queensberry, D. Margan, K. Marris, S. Braaks, R. Pearce, M. Gatling, H. Parker, D. Mitchell. Back Row: P. Mass, C. Phillips, S. Hart, R. Halt, M. Marris, C. Jahnsan, E. C. Oliver, G. Peltz, H. Pleasants, S. Turbeville, M. Janes, J. Chenawith, L. Forrest, J. Price, M. Price, Mr. Kramer, F. Nachman, W. Nesbitt.

Such a Remarkable Hit

HOME ROOM 304, TENTH GRADE, MRS. HELEN SHELTON, Teacher

Front Row: A. Rowe, J. Cobb, M. Sawyer, A. Rodgers, R. Skinner, R. Buckland, E. Hammer, B. Robertson, P. Ripley, M. Garrick. Back Row: L. Mustain, J. Ruskey, K. Seward, S. Stump, W. Sharpe, M. Sayre, A. Scott, C. Butts, E. Ramey, F. Rhodes, R. Barbour, P. Rollins, J. Starboard, P. Pleasants, S. Milner, A. Ferguson, M. Howard, H. Ross, Mrs. Shelton.

HOME ROOM 305, TENTH GRADE, MR. ELI LEONARD, Teacher

Front Row: J. Zizzo, M. Meadows, H. Kelly, G. Liverman, V. Brinkley, D. Melson, L. King, C. McCaskill, J. Martin. Back Row: H. Damron, S. McClelland, B. Krause, M. Hubbard, D. Markham, B. Hazelwood, P. Kelley, R. Keeter, B. Castellow, M. Melson, J. Lenhart, . McShame, J. Lewis, B. Pitman, S. Melton, Mr. Leonard, V. Dunford.

HOME ROOM 316, TENTH GRADE, MISS PATSY DALE, Teacher

Front Row: J. Shephard, P. Pappas, E. Watkins, A. Maten, A. Morris, G. King, R. Webb. Back Row: N. Willey, B. Nichols, M. Lundquist, B. White, S. Gordon, W. Weaver, B. Webb, C. Woodward, J. Cabaniss, O. Wolf, J. Stanley, B. Fowler, L. Williford, S. White, H. Williams, S. Wilson, P. Wheeler.

Although They Worked Without Recognition

"JUST RESTIN'," say the leaders of the freshman class as they stop at the sun dial. The freshmen chose Dennis Ilish, president; Nancy Hawley, secretary, and Teddy Farrar, executive board representative.

HOME ROOM 101, NINTH GRADE, MISS MARGARET LANE, Teacher

Front Row: L. Yates, W. Wright, D. Willioms, M. Weymouth, J. Webster, S. Weover, R. Winstead, M. Glynn. Middle Row: A. Will, J. Storling, F. Weinhold, J. Whitmer, B. White, J. Wright, C. Wheeler, J. Brooks, H. Veozey, S. Willis, M. Glynn, D. West, A. Williams, P. Wilmoth, D. Wright, Miss Lone. Back Row: A. Watkins, J. Turnage, W. Wode, W. Wrenn, J. Wollace, J. Wilks, M. Weover, P. Siceloff, P. Jacksan.

HOME ROOM 110, NINTH GRADE, MRS. LUCY CATLETT, Teacher

Front Row: J. Meodor, G. Bronson, C. Miller, R. Reordon, F. Merritt, F. McDowell, P. McDonold, V. Medlin. Middle Row: D. McAdams, S. Wore, C. Moell, L. Moore, E. Meeno, M. Modogan, E. Lossiter, B. Brawn, J. Mansfield, S. Lewis, J. Leggette. Bock Row: S. Met, E. Green, S. Morks, E. Moore, B. Long, C. Meors, C. Luther, J. Adoms, F. Meors, F. Moore, Mrs. Catlett.

The Underclassmen Assumed Many Roles

HOME ROOM 115, NINTH GRADE, MR. JOHN HULLER, Teacher

Front Row: W. Taylor, S. Allen, J. Turner, B. Sims, L. Andersan, B. Smith, L. Stump, R. Van Natter, M. Berzins. Middle Row: S. Kepler, R. Smith, L. Vanni, L. Tharne, N. Biger, A. Bradshaw, B. Taylor, B. Tysar, J. Wotsan. Back Row: B. Suttan, G. Stanfield, W. Dixan, J. Tolly, H. Nicely, D. Spencer, D. Suttan, H. Tadd, G. Spady, J. Smith, N. Spanas, J. Jordan, J. Tate.

HOME ROOM 209, NINTH GRADE, MRS. KATHRYN CAMERON, Teacher

Front Row: R. Lewis, C. Janes, T. Hughes, M. Akers, A. Kelley, M. Campbell, R. Joyner, H. Kulmon, L. Heoth, R. Larrimare. Middle Row: B. Livinsan, J. Kilgare, N. Justice, W. Kelley, V. Kevil, N. Joyner, S. Kermon, S. Thamas, L. Janes, F. Langstan, D. Gabriel, R. Koskinas, P. Barrow, Mrs. Cameron. Bock Raw: K. Langstan, H. Landon, G. Wamack, C. Allen, E. Brawn, E. Lenhart, B. Keeter, C. Swann, R. Krouse, R. Kleinert, S. Koerber, A. Campbell.

HOME ROOM 210, NINTH GRADE, MRS. LOUISE HURT, Teacher

Front Raw: L. Clark, C. Criswell, J. Atkinsan, R. Williams, J. Christie, C. Caltrain, G. Davis, A. Chandler, B. Leurs, J. Caaper, H. Carsan. Back Raw: E. Carter, S. Crickenberger, V. D'Bene, D. Pace, J. Dabbs, V. Chadwell, J. Christie, C. Aaran, J. Beecraft, V. Carter, D. Crickenberger, S. Dearing, L. Clark, R. Bryant, M. Cobb, R. Stakes, R. Davis, D. Crutchman, Mrs. Hurt.

They Spent Their First Years

HOME ROOM 219, NINTH GRADE, MR. JAMES MAYS, Teacher

Front Row: P. Prillomon, A. Riley, E. Shipley, A. Nettles, R. Morgon, W. Raine, S. Podgett, B. Roberts, P. Beckner, S. Oliver, B. Adoms. Middle Row: J. Overmon, G. Pickord, P. Price, C. Plemmons, J. Phillips, J. Hunsucker, K. Pennington, A. Adoms, I. Nettles, M. Bridgemon, R. Phillips, A. Pusdey, R. Paschall, Mr. Moys. Back Row: S. Block, D. Poole, J. Jones, D. Brown, J. Morgon, R. Perry, C. Murroy, L. Bryont.

HOME ROOM 306, NINTH GRADE, MISS CASSIE CHILDRESS, Teacher

Front Row: H. Forbes, C. Duke, L, Avis, A. Fenigsohn, Corson, Brown, Y. Fowler, G. Field, S. Conepo, T. Forror, J. Fryer. Middle Row: E. Green, V. Ferguson, M. French, W. Benton, B. Emory, T. Gorrett, R. Evons, R. Bell, B. Bollord, B. English, Miss Childress. Bock Row: C. Former, B. Ellis, S. Friedmon, R. Fowler, S. Dunn, L. Edmunds, N. Ellis, C. Former, L. Gorrison.

HOME ROOM 307, NINTH GRADE, MISS ANNE PARKER, Teacher

Front Row: C. Hunter, J. Crowford, R. Boyd, C. Henderson, F. Hicks, H. Gwoltney, N. Howley, G. Hogge, R. Horden, C. Hilling, S. Greenspon. Bock Row: C. Jefferson, D. Jamerson, L. Hooper, M. Johnson, P. Howell, J. Dillon, C. Gunter, S. Hill, R. Johnson, H. Horpine, J. Hoycroft, B. Helmick, W. Howk, L. Honey, B. Hudson, S. Hollmon, B. Sounders, J. Helmer, P. Hill, W. Horton, Miss Parker.

Adapting Themselves to High School Life

HOME ROOM 319, NINTH GRADE, MRS. ANNE SCRUGGS, Teacher

Frant Row: C. Richman, M. Schweida, W. Bridges, S. Waodman, R. Raberts, K. Smith, C. Siegel, N. Squires, L. Stein. Middle Row: J. Lang, C. Simpsan, J. Slovin, L. Seltzer, D. Satisky, M. Raberts, K. Snyder, S. Smith, D. Woadman, C. Rayle, W. Ritch, G. Jones. Back Row: D. Shacklefard, V. Bridges, R. Rabinsan, P. Breeden, P. Saville, B. Compbell, J. Sawyer, M. Rowe, Mrs. Scruggs.

HOME ROOM 123, BAND, MISS MARY ANKENEY, Teacher

Front Raw: R. Moss, B. Edwords, B. Jones, N. Forehond, B. Harris, J. Winstead, J. Hedgepeth, C. Hussey, M. Warren, N. Padgett, K. Dickens, J. Hoban. Back Row: Miss Ankeney, R. Futrell, D. Ezzel, C. Hanno, D. McDanold, I. Nachman, L. Tawnsen, J. Dunn, C. Hogon, B. Zegapulas, P. Parker, R. Rowe, P. Beatty, D. Janes, M. Krause, J. Michie, D. Higginbatham, J. Nelson, R. Spiers.

HOME ROOM 108, BAND, MISS ELEANOR SHERMAN, Teacher

Frant Raw: P. Cahen, J. Smith, H. Arroll, R. Llewellyn, B. Brady, L. Sink, B. Beasley, B. Shackley, V. Early, J. Steele. Back Raw: E. Hedrick, L. Moss, L. Spivok, C. Spivey, B. Spencer, L. Delk, G. Woods, E. Lanier, J. Carter, H. Riley, D. Corson, T. Weymauth, R. Lewis, E. Holloman, T. Chopman, E. Caleman, N. Parish, J. Henkel, Miss Sherman, L. McCousley.

As They Made Their Debut in September

STEPPING INTO the roles of fullfledged high school students, the eighth grade officers, Agnes Mae Dick, secretary; Ronald Creech, president; and Carolyn Clark, executive board, prepare for the parts they will play during the next five years.

HOME ROOM 104. EIGHTH GRADE, MISS MARY HELMER, Teacher

Front Row: M. Binder, K. Adams, P. Burke, N. Blaytan, E. Anas, W. Burbage, P. Branch, E. Band, R. Bass, I. Branch. Middle Raw: S. Rash, R. Bland, B. Allen, P. Beck, F. Brennan, B. Arender, B. Brewer, J. Bayd, M. Dudash. Back Raw: D. Adams, J. Deal, J. Abbatt, P. Blaxam, E. Baker, J. Blechman, D. Baldridge, B. Hanrahan, R. Tharpe, P. Beach, R. Bell, H. Avant, F. Barnett, M. Ange, Miss Helmer, R. Bryant.

HOME ROOM 107, EIGHTH GRADE, MISS FRANCES MAGUIRE, Teacher

Frant Raw: T. Spade, J. Saunders, B. Bradley, D. Smith, S. Smith, E. Seward, C. Sawyer, J. Smith. Middle Raw: F. Smith, S. Sherman, N. Samuels, C. Smith, D. Steele, R. Ruskey, E. Scaggin, S. Sittles, L. Ruhland, F. Scheinman, P. Spain. Back Raw: B. Smith, C. Rawe, P. Stephens, M. Sherr, E. Bowles, W. Pape, C. Russ, W. Sawyer, B. Sterling, P. Smith, S. Smith, J. Shires, M. Stanfield, H. Shoak.

The Timid Mice Suffered with Stage Fright

HOME HOOM 109, EIGHTH GRADE, MRS. MAE EDWARDS, Teacher

Front Row: F. Ferguson, H. Elvington, G. Follin, A. Dick, M. Garrison, L. Emonuol, J. Emory, D. Evons, D. Dovis, M. Eley, P. Grohom, E. Rosh. Middle Row: R. English, L. Dunford, J. Douglos, K. Dovis, M. Futrell, N. Ewell, R. Fields, C. Dick, D. Dillon, Mrs. Edwords. Back Row: B. Jomes, R. Dixon, R. Forror, T. Dawns, N. English, M. Pittmon, W. Edwords, R. Dunn, C. Elliot, B. Johnson, Y. Eggleston.

HOME ROOM 116, EIGHTH GRADE, MR. LOUIS WHEARY, Teacher

Front Row: C. Wise, W. Wilson, T. Worren, C. Whitmore, H. Weinstein, J. Moore, B. Hoynie, R. Von Doenhoff, A. Willioms, R. Weinstein. Middle Row: E. Willioms, R. Warkmon, W. Turpin, C. Wornom, J. Wiedmon, D. Willioms, B. Whitehurst, N. Wilson, B. Willioms, L. Wynne. Bock Row: Mr. Wheory, B. Winfree, M. Whitmore, J. Weber, H. Weitz, R. Hole, M. White, D. Vretos, D. Werblow, J. Dornell, J. Willioms, P. Wellingtom, E. White, D. Witton, C. Whitford, K. Whiteside, M. Willioms, K. Willetts.

HOME ROOM 119, EIGHTH GRADE, MISS FRANCES STROHECKER, Teacher

Front Row: B. Gwynn, B. Johnson, J. Homner, M. Johnson, D. Hornick, N. Keesee, A. Hutcheson, G. Honno, C. Jones, C. Gunter. Middle Row :H. Ford, B. Howord, J. Grohom, W. Hudson, V. Gore, R. Gregory, D. Genobles, B. Helmintoller, N. Howell, J. Hoffmon, D. Hixson, M. Horris, M. Hoffman. Bock Row: H. Homby, J. Gilmon, F. Hoymon, H. Henderson.

But As the Play Progressed,

HOME ROOM 121, EIGHTH GRADE, MISS JEAN CHAMBLISS, Teacher

Front Row: A. Thomos, M. Tugwell, F. Thomos, S. Turner, E. Stoops, M. Sundet, M. Timberloke, N. Timberloke, B. Stutt, P. Thompson, P. Tolbott. Bock Row: M. Thweott, Miss Chombliss, J. Stronge, H. Sublet, J. Stidhom, A. Dornell, R. Stone, R. Stoops, N. Sneod, C. Sporrow, B. Wode, J. Southworth, J. Snelling, F. Thomos, Koy Wolker, Horold, Smith, G. Smith.

HOME ROOM 215, EIGHTH GRADE, MISS MARY LOU McCAHILL, Teacher

Front Row: S. Copelond, H. Childress, B. Bye, J. Cootes, V. Cutchins, H. Covert, E. Chopmon. Middle Row: E. Cosey, R. Coldtroin, B. Corpenter, B. Crum, D. Dongle r, B. Cox, H. Clifton, C. Creosmon, P. Collins, C. Collins. Bock Row: B. Coble, Miss McCohill, J. Childress, J. Crutchmon, J. Coble, A. Forbes, J. Burcher, J. Brown, E. Clontz, C. Clork, F. Codding, R. Creech, P. Connon, N. Brosheor, J. Como, Ellsworth Burton.

HOME ROOM 216, EIGHTH GRADE, MISS SUSIE FLOYD, Teacher

Front Row: H. Keller, J. Modogonn, R. Little, B. Levy, L. Konlock, A. Moore, M. Mogonn, C. Longston, D. Londen, J. Mortin. Middle Row: D. Johnson, T. Keeter, D. Johnson, B. Kemp, D. Leenquist, B. Lunsford, E. Keeton, P. Lewis, H. Jones. Bock Row: O. Jones, P. Moy, B. Morrs, T. Lewis, C. Luke, P. Lovic, A. Lilloston, R. Johnson, E. Mortin, J. Morris, R. Lucy, H. Jones.

They Became Acclimated to Their Parts

HOME ROOM 221, EIGHTH GRADE, MISS MARY COX, Teacher

Front Row: G. Pipkin, J. Roane, M. Reed, E. Roberts, S. Perkins, J. Penn, R. Puckett, E. Rauch, A. Rose, V. Doil. Middle Row: Miss Cox, R. Ripley, P. Pawell, B. Pawell, L. Quinn, Z. Ross, E. Peters, M. Powell, M. Petty, J. Pierce, R. Prince, C. Ross, P. Phillips, B. Plemmons, S. Reese, A. Price. Back Row: R. Waady, P. Perheolth, D. Rasser, G. Peters, W. Queensberry.

HOME ROOM 301, EIGHTH GRADE, MR. V. J. COBERLY, Teacher

Front Row: H. Pegram, D. Newtin, C. Markham, D. Bentan, J. Moore, A. Parker, G. Marewitz, D. Monfalcone. Middle Row: H. Pegram, J. Peorl, J. Nyatt, W. Miller, Z. Papas, G. Morrison, P. Owen, R. Moddy, S. McCoshill, K. Normon. Bock Row: R. Olsen, H. McLawharn, N. McCarmick, E. Porisher, E. Mitchell, J. Maaney, J. McDanald, J. Mitchell, M. Marrison, C. McCarmic, A. Morshall, P. McQuillien, J. Ottafaro, S. Parianous.

EVEN THE MICE have their own celebrities. Here Joyce Wyatt, best all round girl; Jack Crutchman, in a dual role as best all round and best looking boy; Agnes Mae Dick, best looking girl; and Cleveland Rowe, most athletic, pose for photographers in true actors' fashion.

The Play

Act One

"Act well your part, there
all the honor lies."
Alexander Pope

ASSOCIATE EDITOR
Anne Newsome

The Stage Was Set in the Classrooms

MR. WHEARY impresses upon his government pupils the importance of understanding our government.

A TYPICAL day in the physics class—classroom discussions and experiments give physics students a keener knowledge of the subject.

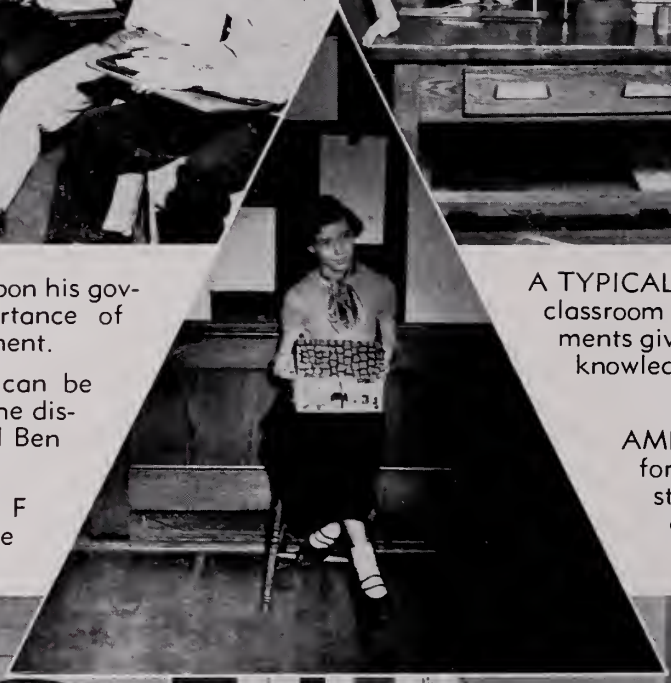

"SUPPLEMENTARY work can be fun," says Pat Branch, as she displays her model of Admiral Ben Bow Inn.

AMERICAN LITERATURE forms the basic outline of study for Mrs. Edwards' eleventh grade English class.

MEMBERS of Miss Seat's F period gym class acquire the "know-how" of basketball.

Where History Books and Maps,

"IN 1653, CROMWELL was made Lord Protector of England," explains Mrs. Hurt to her class of eager modern history students. Modern history gives students a broad conception of world events in recent years.

IN THIS DAY and time, students like to keep abreast of the happenings in the world. Kent Puckett and Myrtle Sisson find ample references in the library which will give them the information they need to conduct an informative discussion in their government class.

Slide Rules and Compasses, Test Tubes

SOLID GEOMETRY and senior arithmetic are only a few of the hurdles cleared by these amateur mathematicians. An early review of arithmetic, two years of algebra, a year of plane geometry, and a half year of trigonometry will give them a good start in the race they are about to enter.

STUDYING HARD, Faye Epstein and Gladys Friedman find that the course in senior arithmetic will be an advantage in later life.

"ACCORDING TO the slide rule, the base of my pyramid is to yours as five is to two," Bobby Sterling tells Franklin Murray.

And Microscopes Served as Props

FUTURE ATOMIC experts? Here we see Jacque Heuter, Ann Payne, Claiborne Hicks, and Robert Schell preparing equipment for an experiment under the direction of Miss Dale.

TWO COURSES taken by college preparatory students are chemistry and biology. Chemistry familiarizes students with the properties of elements and their compounds. The biology department is outlined to give a general introduction into the development and structure of plants and animals.

"LET ME SEE, TOO," says Bobby Tuck to Charlene Nachman, who is examining the microscopic germs in one drop of water. Moonyeen Warren and Edward Gaylord anxiously await their turn.

Some Actors Performed in English and French

ENGLISH ISN'T ALL grammar anymore; an appreciation of the classics is developed from the first year in high school. Here is a scene from Mrs. Cameron's ninth grade class in which Judy Leggett explains a project based on **Les Miserables** to classmates Shirley Allan and Harriet Gwaltney. The English course of study is designed to give students a strong foundation in the use of the language. Four phases emphasized throughout the four and one-half years of required English are reading, writing, speaking, and listening.

Monseiur Larry Armstrong posts a calendar stating, "La Noel est en decembre," with Myra Goodson, Melvin Caplan, and Ann Morris acting as supervisors.

To really acquire a French atmosphere, each student is given a French name and is taught to tell the time and the day of the month in French. Besides being taught the mechanics of the language, the pupils are also given an excellent cultural background of France.

Others Played Their Parts in Latin and Spanish

PHILLIP SAVILLE, Nancy Hawley, Stuart Greenspon, Margaret Johnson, and Evalane Green, like all Latin students, find an outlet for their energy and enthusiasm by constructing supplementary projects which illustrate examples of Roman culture and customs. Latin enthusiasts study the early history of Rome, her leaders and heroes, Roman architecture and government. As their study of Latin progresses, the students learn more about the complexities of the language and translate poetry and prose written by famous Roman authors such as Caesar, Cicero, and Virgil.

"THE LITTLE DONKEY is one of the most common animals of Mexico," translates Mr. Cole for his students, Agnes Rowe, Erwin Victor, Billy Dick, and Doris Bowden. The study of Spanish gives students an opportunity to learn the fundamentals of grammar and to increase their familiarity with Spanish customs. Daily drills aid them in becoming better acquainted with our South American neighbors.

The Musicians Prepared the Score

NOW HERE'S some gaad aldfashioned hormony! Gay Allen, Jock Odell, Toylor Gaade, Barbara Bollord, ond Ann Carney cambine their tolents in chorus class. Charus is required in the eighth and ninth grades. Thase wha wish further training toke it as an elective in the upper grodes. In canjunctian with the Seniar Chorus, the charus classes presented a musical revue and a spring concert this year.

"ALL TOGETHER now—in time," directs Mr. Warner. Band students are taught the principles af instrumentol music and are given the appartunity to further cultivote their tolents. Band classes are orranged according ta the types af instruments: brass, waadwinds, and percussian.

IN ART CLASSES the subject motter is limited only to the scope af the imagination. The students may draw from foshian magazines, sketch landscopes, or point pictures by memary. Here we find Kay Sawyer and Mory Dick odmiring o scene af on English country-side an which Jimmy MacAfee places the finishing tauch.

While the Players Rehearsed Their Lines

"DON'T ANYBODY give me any trouble, and nobody will get hurt," threatens James Henkel, acting as a crook in a classroom play. Betty Hambey, with script in hand, directs Jimmy and tells the victims, Donald Stortz, Margaret Hubbard, and Clifford King to look frightened. Drama students write, act, and direct their own plays as part of their classwork.

THERE'S MUCH more to producing a successful play than meets the eye. Drama students learn not only the arts of acting but also backstage preparations. Naturally, the appearance and practicability of the stage is set is quite important, and Sandra Gordon, Louis Smith and Kim Ferson find that experimenting with miniature stage sets is excellent practice.

"TESTING — one, two," says William Davis as the radio-speech class prepares to record a broadcast. These students, Carol Weiner, Darling Anderson, Clarence Hilling, Joe Poslik, Phillip Pleasants, and Ann Lee Gay, work with Miss Helmer to plan and present "Typhoon Time" every week.

Behind the Scenes Costumes Were Designed.

MARY ANN MICHIE, Rebecca Young, Elaine Binder, and Jackie Martin feel right at home in the kitchen. Cooking classes teach the young women of tomorrow to prepare nutritious, well-balanced meals. All high school girls are required to take at least one-half a year of this course.

"DO YOU WANT your skirt hemmed at eleven inches or twelve?" asks Shirley Smith as she prepares to mark the skirt of Marite Berzin's dress. All eighth grade girls are required to take one semester of sewing and, if approved by one of the home economics teachers, may advance to courses in which they learn to sew suits and party dresses.

FUTURE HOMEMAKERS learn how to make comfortable home sand manage them economically in the home management courses. Joyce Vanni has just made a picture from flowered wall paper. Janet Joyner paints a scene for her bedroom in oils while Bernice Harcum and Barbara Kubel make candles for Christmas.

Furniture Refinished, and Programs Printed

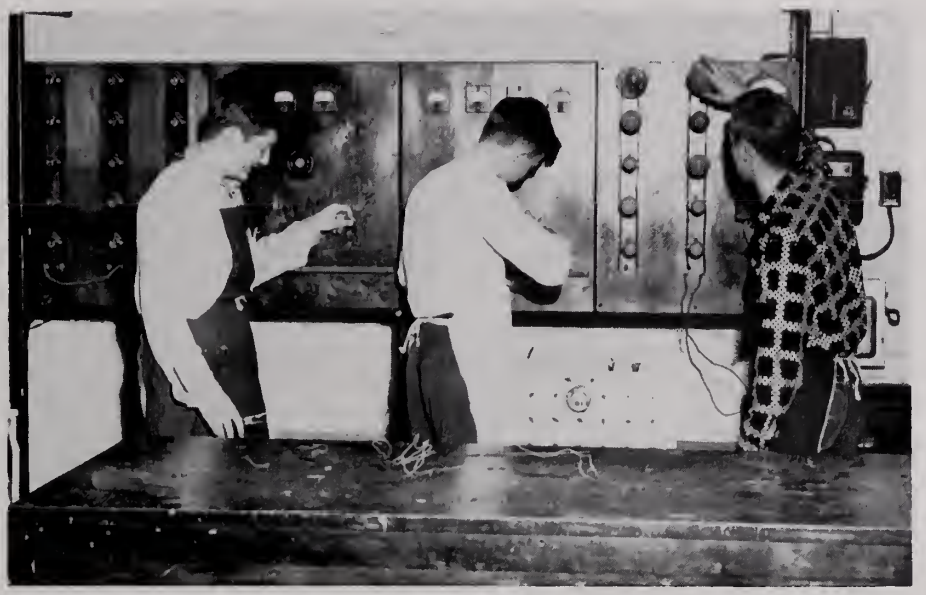

IF YOU DON'T follow the instructions of your teacher, this might prove to be one of the most "shocking" courses in Newport News High School. Electric shop serves as a laboratory for the teaching of electronics.

PROSPECTIVE PRINTERS are kept busy in print shop, for they print the school newspaper and tickets for school productions. Here Lon Heidler runs off some samples to show his instructor, Mr. Thompson.

WOOD SHOP is the headquarters for future carpenters. Here students learn all phases of woodwork and learn to make articles by hand and by machine.

With Skill and Precision the Performers

AFTER THE school fire, the girls' gym classes were moved to the Armory where they were able to play basketball and volleyball and to participate in games such as pingpong, shuffle board, and checkers. With the return of spring, the girls went outdoors, where they played softball.

"I'M REALLY beginning to get the feel of the wheel," confides Robert Joyner to Miss Alexander, his drivers' training teacher. Drivers' training classes give the students a better knowledge of highway rules and give them experience in handling an automobile.

BESIDES CLIMBING ropes, running track, and taking push-up, boys' gym classes also find a spare moment for recreation. Here a group of boys are having fun erecting a human pyramid. Physical education is required for both boys and girls in all five years of high school.

Moved Smoothly to the Close of Act One

THE COMMERCIAL courses combine efforts to prepare future secretaries to take a stand in the business world. Commercial students must take both shorthand and typing to receive credit on either one. Seniors may take one year of typing and receive credit, however.

THE AIR is tense as these typing students complete their time writings.

IF YOU HAVE TROUBLE balancing your budget, you'd better take a tip from Mr. Leonard's bookkeeping students.

IT'S NOT as complicated as it looks—so says Margaret Pegram and Shirley Dancey.

Act Two

"The world's a theatre, the earth a stage
Which God and Nature do with actors fill."

Thomas Heywood

ASSOCIATE EDITORS
Jane Peirce
Myrtle Sisson

NNHS
NNHS
NNHS

Our Play Was the Story of Democracy in Action

EXECUTIVE BOARD—Seoted, left to right: J. Morks, J. Toppon, Miss E. Gildersleeve, sponsor; L. Armstrong, president; R. Jenkins, vice-president; N. Morris, secretory; J. Peirce, treosurer; T. Forror. Stonding: A. Newsome, J. Mewborne, J. Hornsby, S. Stockton, Corolyn Clork, N. Boker, G. Gorrett.

THE EXECUTIVE BOARD, which is campased af a representative from each class and Student Council afficers, meets every Manday morning. Acting as a steering cammittee far the Student Council, it makes plans far each week. All committee chairmen are urged ta attend because the Baard aids them in preparing the schaal projects which they spansar. This group is responsible far promating impravements in both the physical and maral atmasphere af the schaal. Nat every high schaal can baast af such a strong governing bady camposed entirely of students.

All 1400 students have the apportunity ta vaice their apinians and wishes through their representatives an the Executive Board.

BEHAVIOR CODE — Seoted, left to right: C. Simpson, M. Johnson, N. Howley, S. Stockton (chorimon), F. Roine, M. Llewellyn, W. Beckner. Stonding, left to right: B. Corpenter, M. Futrell, S. Melton, Z. Popos, J. Mitchell, D. Steele, M. Johnson, B. English, J. Homner, C. Ross, F. R. Lucy, S. Lewis, N. Keeton, B. Howord, C. Farmer. J. W. Webster.

THE COMMITTEE warked diligently during the year ta revise the behaviar code so that it would be mare applicable ta current needs.

SCHOOL SPIRIT — Stonding, left to right: D. Hixon, J. L. Mortins, J. Homner, J. Mewborne, H. F. Bowen, D. Higginbothon, M. Sundet, J. Broodwoter, T. Morrison, C. Barfield, C. Crutcher, A. Newsome, S. Stockton, B. Walker, M. Sisson, B. Mosby, J. Peirce, M. Modogon, B. Smith.

THE REGULAR Saturday marning duty of the Schaal Spirit Cammittee during faatball seasan was decarating gaal pasts.

Students Governing Themselves,

STUDENT COUNCIL — Front row, left to right: T. Farrar, J. Peirce, N. Morris, L. Armstrong, R. Jenkins, B. Underwood, Miss E. Gildersleeve. Second row: G. Garrett, N. Hawley, L. Scull, C. Horton, J. Hornsby, W. Raine, E. Green. Third row: P. Lewis, E. Casey, C. Clark, K. Adams, M. D. Howard, S. Crossley, L. Seltzer, L. Vanni. Fourth row: D. Steele, M. Petty, M. Madagan, M. Suondet, B. Heath, J. Olin, J. Marks, J. Tappan. Fifth row: A. Newsome, H. Arroll, M. Henderson, J. Sheppard, J. Wyatt, J. Broadwater, B. Williams. Sixth row: J. Horton, C. Underwood, B. Maddy, N. Baker, P. Wornom, J. Lenhart, V. Davidson, P. Wilmoth.

THE PURPOSE, as set forth in the constitution of the student body, is: "To foster the sentiment for law and order, to provide opportunities for student cooperation in the internal government of the school, to promote worthy student activities and the general welfare of the school, to give students training for citizenship."

The Council was organized around 1920 at the suggestion of Dr. Fred M. Alexander. Since then it has expanded and has made needed changes all of which were first sanctioned by the entire student body.

Among this year's activities have been several dances, the Community Chest campaign, sale of Typhoon book covers, and various school-wide contests.

PUBLICITY COMMITTEE — Seated, left to right: S. Crossley, M. A. Price, S. Ilish, S. Melton, S. Garris, J. Saunders, G. Garrett (chairman), A. Fenigsohn, P. Barefoot, J. Watson, W. Beckner, A. Domino. Standing: J. Diamont, C. Moell, M. Johnson, J. Hamner, N. Hawley, J. Slavin, R. Cottrane, R. Farrar, C. Richmond, J. Hornsby, C. Markham, L. Jones.

Through skits and attractive posters the Publicity Committee successfully advertises the projects and activities of the Student Council. Here they are making decorations for the "Bunny Hop" which was held on April 10.

DANCE COMMITTEE — Front row, left to right: J. Hamner, C. Provey, R. Koskinas, P. Wornom, J. Saunders, N. Baker (chairman), T. Spade, N. Hawley. Second row: C. Markham, P. Rollins, J. A. Astor, S. Lewis, S. Oliver, M. A. Weaver, M. Pegram, E. Stein, H. Crowder, M. Futrell, C. Richman, B. Webb, A. Thomas, M. Aronow, J. Cabaniss. Back row, right: D. Whitten, H. Smith, G. Wolfoey.

Selling tickets, decorating, and taking care of the many details involved in sponsoring a dance keep the members of the Dance Committee well occupied.

Working Together to Prepare for

HOUSE AND GROUNDS COMMITTEE: Kneeling, left to right: Margaret Pegram, Elizabeth Davenport, Evelyn Vretas, Shirley Oliver. Standing: Jerry Hagge, Rannie Jenkins (chairman), Jack Sheppard, Mary Ann Madagan, Mary Jahnsan, Marlin Eby, Billy Queensbury, Albert Smith.

THE WALLS take on a clean look as the members of the House and Grounds Committee get busy with their cloths. This committee is responsible for the special attractiveness of the homerooms when it sponsors the fall and spring clean-up weeks.

MARCH OF DIMES COMMITTEE: Seated, left ta right: Jewell Hamner, Wayne Beckner, Darathy Hixsan, Nancy Hawley, Jeanette Harnsby (chairman), Nancy Marris. Standing: Ronnie Farrar, Gabby Garrett, Harald Landan, Peggy Barefaat, Pally English, Margaret Jahnsan, Mary Ann Weaver, Caralyn Clark, Rosemary Bell, Peggy Lavic.

AN ENTHUSIASTIC campaign gets under way as Jeanette Hornsby distributes lapel boxes to all members of the March of Dimes Committee. This project has become so important that a special committee, composed of a representative from each homeroom, was organized.

REMEMBRANCE, Barbara Ann Deal, Scrapbaak Cammittees — Seated, left ta right: Mary Dick, Nancy Marris, Martha Rabesan (Remembrance chairman), Anne Newsame (Barbara Ann Deal and Scrapbaak chairman), Larry Armstrang, Rannie Jenkins. Standing: Sherry Crassley, Judy Beach Teddy Farrar, Billy Williams.

PUPILS ARE remembered in times of illness by the Student Council Remembrance Committee, headed by Martha Robeson. The Barbara Ann Deal Committee conveyed school spirit and activity to Barbara Ann Deal. The year's activities are recorded in a scrapbook by Anne Newsome.

NEWCOMERS COMMITTEE — First raw, left ta right: Anne Chandler, Shirley Cax, Helen Caussaulas, Jewell Hamner, Celia Siegel, Frank Fergusan. Secand raw: Nancy Marris, Gene Walfley, Nelda Keeton, Nancy Hawley, Delaris Gabriel, Ralph Rabinowitz, Rannie Jenkins, Judy Slavin, Jerry Hagge.

NEW STUDENTS are made welcome to our school through the work of the Newcomers Committee. Each week pictures of three newcomers are displayed on the bulletin board so that students can learn to recognize newcomers and call them by name.

Future Roles in Our Modern Society

MEMBERS OF the Honor Council pause at the door of the court room to observe the bas reliefs of men who have secured and maintained our rights to justice in the courts of our nation.

The Honor Council visited the court house to learn how justice is rendered in the courts of Newport News. They found that their purpose and the purpose of the Juvenile Court were much the same in that both were trying to help the students rather than punish him.

MOMENTARILY taking the places of the judge and jury are Barbara Peach ,chairman, (seated in judge's chair); Lois Williford, Caroline Crutcher, secretary; Gabby Garrett, Philip Collins, Nancy Hawley, Tommy Keesee, Cecil Underwood (standing, left to right), and Mr. J. C. Range, sponsor (standing in rear).

THE HONOR SYSTEM in Newport News High School had its origin in 1933. At that time the system was carried on by a number of subject classes known as honor classes. To become an honor class, the members had to be in unanimous agreement that they would follow the system. The next step in the evaluation of our present system was to allow individual students to pledge themselves as honor students in regards to all their classes. After this, the Student Council made up an honor code and established the Honor Council to administer infractions of the honor code. The Honor Council is composed of eight members representing all five grade levels in the school. The eighth grade, freshman class, and sophomore class elect one member each from three nominees. The junior and senior classes elect two members to the council from the slate of nominees. The council itself elects one of its junior class members to serve as a carry-over member during his senior year. Thus the seniors actually have three members on the council.

The principal aim of our honor system is not to bring punishment upon the offender but to help that person see the error of his ways and make a renewed attempt to live by the honor code.

Youthful Journalists Found a Medium

THE ANCHOR STAFF — Seated, left to right: Coroline Crutcher, Frances Roine, Patty Parker, Jean Roberts, Buddy Early, Lois Reed, Sue Stockton, JoAnn Astor. Standing, left to right: Jonzennie Mewborne, Myrtle Sisson, Claude Barfield, Jane Peirce, Edgar Asbell, Anne Newsome, Barbara Peach, Joyce Fenton, Ann Thomas, Bobby Mosby, Carolyn Parker, Bobby Walker, Carol Weiner, Mary Dick, Barbara Saar.

ONE OF THE most hardworking organizations in school is the yearbook staff whose job it is to record accurately and vividly the account of the year's events. To become a member of The Anchor staff, a pupil must serve an apprenticeship during the second semester of his junior year. During this time he observes the work of the current staff and takes a course in yearbook production (after school).

In October, thirteen members of the staff attended the Yearbook Shortcourse at Columbia University, where they gathered many ideas and heard talks by yearbook authorities. Others journeyed to Lexington in April to attend the Southern Interscholastic Press Association Convention. This time some of the staff members turned "authorities" and participated in panel discussions.

An outstanding event at the SIPA Convention in Lexington was a talk by James Street, the well-known author, who spoke on "The Writing Life." These students seem to be hilariously impressed as they chat with Mr. Street. Pictured with Mr. Street are (left to right) Claude Barfield, Jonzennie Mewborne, and Caroline Crutcher, and (in the background) Myrtland Henderson, all of whom were delegates from the yearbook staff.

For Their Creative Abilities in Our Publications

BEACON STAFF — Seated, left to right: Edgar Asbell, Rosalie Boyd, Ralph Bager, Gloria Kratzsch, Gene Wafley, Jean Tappan. Standing: Ruby Harlow, Jacque Hueter, Kent Puckett, Judy Marks, Donald Morgan, Kenneth Craig, Mary Frances Sayre, Joanne Goff, Doralie Siegel, James Henkel, Darlene Mitchell, Nancy Harrison.

PUBLISHED TWICE a month, the school newspaper, The Beacon, keeps the students well informed on school activities. The paper consists of four pages; the first is devoted to the current school events, the second to editorials, the third to information and club activities, and the fourth to sports. The Beacon staff is made up of a representative group from all the grades. The editors are veteran members who have studied journalism and have served an apprenticeship of several years. In March the staff attended the Columbia Scholastic Press Association Convention in New York, and they also traveled to Lexington where their paper received an achievement award.

BROADCASTING from WGH every Saturday morning, Typhoon Time presents talent, interviews, and prominent school figures, and carries a summary of the current week's events.

TYPHOON TIME — Seated, left to right: Howard Webb, Jane Squires, Miss Mary Helmer. Standing: Jerry Hagge, Ralph Bager, and Gene Walfley. Seated at piano: Buddy Early.

Many of the Outstanding Players

CHOSEN FOR their leadership, scholarship, character, and service, the members of the National Honor Society represent the most promising students in our high school. To be a member of this group is one of the highest honors a person can achieve in his high school career.

NATIONAL HONOR SOCIETY — Front row, left to right: Glorio Krotzsch, Tommy Weymouth, Jone Peirce, Miss Morgoret Williams, sponsor. Middle row: Rolph Whitley, Borboro Peoch, Sue Stockton, Mortho Robeson, Tommy Chopmon. Bock row: Jonzennie Mewborne, Frances Roine, Bob Sterling, Coroline Crutcher, Cecil Underwood, Ronnie Jenkins, ond Anne Newsome.

THE QUILL AND SCROLL is an honorary society for high school journalists who have done outstanding work on publications. Three years after the national organization was begun, the Newport News High School chapter was established.

QUILL AND SCROLL — Left to right: Miss Jeon Chombliss, Judy Morks, Joonne Goff, Cloude Borfield, Coroline Crutcher, Jeon Toppon, ond Miss Mory E. Cox.

Were Honored for Jobs Well Done

THE OLDEST CHAPTER of Thespians in the State of Virginia is the Newport News High School chapter. Thespians is an honorary organization whose purpose it is to honor outstanding accomplishments in drama and to aid in maintaining high standards. Membership in this organization is attained by points acquired by superior acting and staff work.

THESPIANS — Front Row, left to right: Charlene Nachman, Nelson Stall, Darling Anderson. Second Row: Shirley Simmons, Darolie Siegel. Third Row: JoAnne Astar, Mortho Smith. Fourth Row: Mary Alice Revere, Patty Porker. Fifth Row: Kimberly Ferson, Sue Hart, Loretta Scull, Myrtland Henderson, Ruby Horlow, Jomes Bunn. Sixth Row: Barboro Drucker, Yvonne Dale, Robert Camper, Robert Penn, Nancy Morris, Rona Fisher, Ralph Rabinowitz.

A COMPARATIVELY young organization, the Key Club was formed in NNHS in 1949. The club, sponsored by the Kiwanis Club, is composed of junior and senior boys who rank in the upper third of their class scholastically and who are outstanding in leadership, ability, citizenship, and service to the school. Because of activities that are directed toward civic betterment of the community, the Key Club is coming to the forefront as a valuable asset, not only in NNHS but also in our community.

KEY CLUB — Front Row, left to right: Franklin Mitchell, Walter Leyland, Jack Nelson, Jimmy Brodley, Rennie Dick. Second Row: Garland Bedsoul, Tommy Keesee, Ralph Rabinowitz, Joe Wise, Joe Lanier, Boker Asher, James Bunn, Clarence Roberts, Tommy Weymouth, Robert Penn. Third Row: Mr. J. C. Range, Claude Barfield, Cecil Underwood, Jack Odell, Charlie Hagan, Thomas Chapman. Fourth Row: Bobby Mosby, Ted Morrison, Ronnie Stallings, Bobby Sterling, Ronnie Jenkins, Frank Murray, Francis Hull, Billy Dick, Billy Campbell, George Silk. Back Row: Jimmy Wyatt, John Dunn, Cliftan McLawhorn, Alvin Mizell, Ned Parrish, Kenneth Joyner, Bobby Camper, Rolph Whitley, David Foulk, Larry Armstrong, Richord Pulsifer.

SENIOR BAND — Front Row, left to right: Dan Jones, Phyllis Cohen, Beverly Brady, Maonyeen Warren, John Haban, Helen Arrall, Thomas Chapman, Ruth Mass, Barbara Shackley, Lowrence Mass, Dorothy Higginbotham. Second Row: Billy Harris, Larry Townsan, Ivan Nachman, David McDanald, Carltan Spivey, Kitty Dickens, Leonard Spivak, Charles Hanno, Stanly Dabsan, Ronald Spiers, Jack Nelson, Danny Morgan, John Dunn, Bob Janes, Jerry Smith, Clarence Roberts. Third Row: James Carter, Ross Futrel, Patricia Beatty, Alma Jean Williams, Bucky Wright, Joyce Steele, Harvey Riley, Russell Rowe, Valery Early, Nancy Forehand, James Michie, Billy Beasely, Clinton Midkiff, Charles Hagan, Robert Lewis, Thomas Weymouth.

School Spirit Was Boosted with Peppy Cheers

BAND SWEETHEART Helen Arrall and Drum Major Charles Hagan

ONE OF THE most outstanding groups in the school is the Senior Band. Composed of fifty-seven members, the band performed at various school functions during the entire year. In the fall they marched at football games and presented entertainment between the halves and played for all the pep assemblies.

The big event of the football season, however, was the presentation of the band sweetheart during halftime of the Norview game.

Another equally important phase of the band's work was the concert season. Although the band did not attend the District Band Festival, it sent various solo and ensemble groups. In conjunction with the chorus, the band also presented a concert on May 24 in which it displayed its musical talent and versatility.

LEADING THE SCHOOL in its resounding cheers are eight of the peppiest and most spirited girls that Newport has seen in many years. They are (left to right) Jean Roberts, Joyce Fenton, head; Mona Webb, Janzennie Mewborne, Darlene Mitchell, Caroline Crutcher, Donna Keranen, and Rosemary Joyner. The cheerleaders plan pep assemblies, cheer at all home games, and generally work to keep school spirit high.

And Our Band's Snappy Marches

ASPIRANTS FOR the cheerleading squad must pass a threefold screening. First the faculty passes on all girls' names which are submitted. Then the cheerleaders, the remaining group; and, after weeks of training, some more of the girls are eliminated by the cheerleaders. Lastly, the candidates go before the student body in a special assembly, and the school makes the final choice as to which of them will become members of the squad.

LOVELY TO look at and talented, too — here Varsity Flagtwirlers Patty Parker, Marjorie Krause, Beverly Zegapulous, and Jeanne Winstead display the balance and precision with which they perform their many difficult routines. These snappy strutters lend color and interest to all home football games as they march with the "Gold and Blue" Band during halftime. As well as appearing in many local parades, they also accompanied the band to Norfolk to participate in the Oyster Bowl Parade.

Other Senior Musicians Proved the Old Saying,

SENIOR CHORUS — Frant Raw, left ta right: Gay Allen, Ann Bentan, Lais Reed, Barbaro Ballard, Jean Raberts, June Allen, Vionne Bryant, Ann Carney, Barbara Anderson, Glaria Kratzsch, Barbara Underwaod, Myrtle Sisson, Mary Jone Meadaws. Second Raw: Richard Pulsifer, Wesley Miller, Ina Ray Gravenar, Lenara Miller, Jacqueline Geargalas, Jean Hudgins, Caralyn Shackley, Shirley White, Patsy Kelly, Rasemary Jayner, Jaan Lenhort, Joyce Fenton, Jimmy Ainslie. Third Raw: Richard Caoke, Ray Duke, Jack Odell, Ed Binder, Lauis Ensley, Taylar Gaade, Cecil Underwood, Frank Cannan, Bab Smith, Bert Fawler, Billy Dick, Ed Asbell, Tammy Lindsay, James Dovenport, Baker Asher.

ECHOING FROM room 114 every Monday, Wednesday, and Friday mornings, the voices of the Senior Chorus members can be heard rehearsing their parts. The chorus participated in Thanksgiving and Christmas assemblies and presented a spring concert in addition to the musical revue. Members of the chorus have taken advanced chorus classes at one time or another. Pupils who are outstanding in chorus receive letters as rewards for their achievement.

"A TOUCH OF STARLIGHT" was the theme of the musical revue presented by the members of the Senior Chorus. In this scene Barbara Ballard, accompanied by the Chorus, sings "Night and Day." The costumes and scenery formed perfect staging for the "fascinating rhythms and haunting melodies."

"Practice Makes Perfect"

THE BOYS AND GIRLS Glee Clubs, composed of members of the Senior Chorus, add variety to programs by giving their novelty numbers.

BOYS' GLEE CLUB — Front Row, left to right: Jimmy Ainslie, Tommy Lindsoy, Jock Odell, Billy Dick, Jimmy Dovenport, Boker Asher. Middle Row: Louis Ensley, Robert Smith, Cecil Underwood, Fronk Connon, Toylor Goode. Bock Row: Mr. George Morenchin (director), Richord Pulsifer, Richord Cooke, Roymond Duke, Burton Fowler.

WITH SUCH capable accompanists as Ann Carney (standing) and Barbara Anderson (seated) Mr. George Marenchin, chorus director, is able to produce concerts and musical revues.

GIRLS' GLEE CLUB — Front Row, left to right: Borboro Bollord, June Allen, Borboro Underwood, Myrtle Sisson, Mory Jone Meodows. Middle Row: Ino Grovenor, Joon Linheort, Borboro Anderson, Ann Corney, Vionne Bryont, Jeon Hudgins, Glorio Krotszch, Corolyn Shockley, Lois Reed, Potsy Kelly. Bock Row: Goy Allen, Ann Benton, Jockie Georgolos, Jeon Roberts, Lenoro Miller, Joyce Fenton, Rosemory Joyner.

The Understudies Made Their Own Music

JUNIOR BAND — Front Raw, left ta right: L. Avis, B. Heath, F. Thamas, F. Lucy, T. Warren, C. Dick. Secand Raw: C. Hunter, K. Whiteside, R. Prince, P. Collins, J. Key, B. Gwynn, F. Ferguson, R. Bass, J. Meodar, D. Evans, P. May, C. Clantz, S. Friedmon, J. McDanald. Third Raw: B. Winfree, B. Brewer R. English, J. Kilgore, H. Fard, B. Olesan, B. Maddy, J. Talley, B. Tysor, H. McLawharn, D. Adams, I. Galdberg, C. Miller, T. Dawns, B. Smith, W. Hortan. Back Raw: R. Jayner, W. Cobb, J. Saunders, R. Farrar, T. Bryant, H. London, B. Helmantaller, B. Davis, S. Dunn, L. Dunford, B. Stutt, R. Puckett, R. Dunn, V. Gare, D. Lewis, R. Workman, H. Cavert, F. Kayman, L. Edmunds.

JUNIOR MUSICIANS learn to improve their techniques and gain experience to make them ready to fulfill the activities of senior band members. All pupils who take eighth and ninth grade band are automatically members of the Junior Band. This year the band marched at two Jayvee football games, played for the band parents, and participated in the competitive musical festival in Norfolk. The flagtwirlers always add a special attractiveness to the band as they strut in their white satin uniforms and artfully twirl their flags.

JUNIOR FLAGTWIRLERS — left ta right: Lois Williford, Sherry Crassley, Slade Dunn, Drum Majar; Kiddy Dickens, Margaret Schweida.

With Instrument and Voice

OUR JAYVEE Cheerleaders put the vigor into the "Breezes" that makes them grow into "Typhoons." Eagerly following each event, the Junior Varsity Cheerleaders urged the Jayvee teams to many victories in both football and basketball games. Besides supporting their teams on the field, they participated in pep assemblies.

JUNIOR VARSITY CHEERLEADERS, left to right: Lyndo Stein, Ja Anne Christie, Noncy Bigger, Myra Everette, Morilyn Aronow. Kneeling: Doris Horpine, head.

DURING ITS TEN years of existence, the Junior Chorus has had a threefold purpose: to train eighth and ninth grade students to sing with a large group, to prepare talented students for membership in the Senior Chorus, and to provide a means of self-expression for the members of the group. Miss Eleanor Sherman has been the director of the chorus for the past two years.

JUNIOR CHORUS — Frant Raw, left ta right: Pat Branch, Wirtley Raine, Bettie Brawn, Jahanne Caates, Mary Ann Madagon, Karen Smith, Mary Jahnsan, Margaret Schweida, Rasalie Larrimare, Billy Williams, Earl White, Ralph Harden, David Weber, Dina Vretos, Sandra Weaver, Peggy Beckner, Linda Stein, Beverly White, Nancy Squires, Zae Papas, Delares Manfalcone. Second Row: Lucy Yates, Felicia Winehald, Annette Will, Adrienne Nettles, Jean Ann Mansfield, Ada Kelly, Jackie Wright, Delares Gabriel, Sandra Sherman, Danald McAdams, Tam Hughes, Larry Rulland, Teddy Farrar, Cecil Duke, Sydney Deoring, Adrienne Price, Betsy Raberts, Nancy Brashear, Pat Price, Frances Schinman, Bette Lee Heath, Ann Hutchsan, Kitty Narman, Nancy Keesee, Jay Wilks, Bobby Bryant, Jahnny Mitchell, Charles Murray, Wilsan Hawks, C. L. Luther, Stanley Friedman, Frank Maare. Back Row: Caraline Ross, Harriette Gwaltney, Phyllis Howell, Venita Carter, Dorathy Hizan, Glaria Hand, Sandra Turner, Colleen Luke, Linda Seltzer, Jo Ann Beecraft, Nancy McCarmick, Jane Haffman, Evalane Green, Shirley Oliver, Pat Cannon, Betty Hudson, Borbara English, Ruby Kleinhart, Rasemory Bell, Ann Campbell, June Atkinsan, Jaan Overmon, Page Smith, Agnes Dick, Renee Koskinas, Betty Carpenter, Kathleen Pennington.

A "Play Within a Play" Was Made Possible

FALL PLAY, "in goes the good air, out goes the bad air," chants Teensie as "Poppy" prepares to revive "Myrtle the Turtle." **Room for One More,** the play presented by the drama department of Newport News High School in November, 1952, combined warm humor and just a touch of tragedy to captivate the audience.

SCENE FROM ROOM FOR ONE MORE — Left to right: Kay Sawyer, Ralph Rabinowitz, Nancy Harrisan, Haward Webb, Beverly Ballard, Ann Lee Gay, Jeannette Harnsby.

DIRECTORS OF TOURNAMENT PLAYS — Seated, left to right: Jean Hudgins, Gene Wolfley, Barbara Kubel, Laretta Scull, Nancy Marris. Standing: Yvonne Dale, Charlene Nachman, Bab Camper, Ann Baker, Ann Lee Gay.

TOURNAMENT PLAYS have become an annual affair at Newport High. They were started for the purpose of developing directional skills among students of directing and of affording acting opportunities for more students. This year the judge, Howard Scammon, selected **Book Lovers,** the tenth grade play, and **Pink and Patches,** the ninth grade play, as superior. **Teapot on Rocks,** the eleventh grade play, and **Billy's First Date,** the eighth grade play, were given excellent ratings; and **Smell of Powder,** the twelfth grade play, was given a creditable approval.

By the Technicians and Crew Backstage

TO STAGE a successful show, this group of staff heads begin work well in advance of "show time." They must see to the directing, costumes, make-up, and props needed by the stars for the efficiency of their production.

HEADS OF STAFFS — Seated, left to right: Ruby Harlow, make-up; Shirley Simmons, props; Melvin Caplan, advertising; Paul Chapman, tickets; Eugenia Rauch, Roan Maill, costumes; Charlene Nachman, costumes, first semester; Nancy Marris, furniture, first semester. Standing, left to right: Wayne Taylor, usher, second semester; Gene Walfley, advertising and tickets; Yvonne Dale, assistant directors; Ennis Ramey, effects.

"NO MORE WORK here for the present," say these members of the stage crew as they view the blackened ruin left by the fire. After the fire, this group of hard-working boys had to plan the staging of high school productions in other auditoriums.

STAGE CREW — Kneeling: Nelson Stall. Standing, left to right: Rames Bunn, Babby Camper, Sonny Spencer, Preston Faulk, Ronald Easom, George Dangler.

"MAY I SHOW you a seat?" ask these five lovely ushers. Pat Parker, Nancy Morris, Jonzennie Mewborne, head; Nan Barfield, and Ann Scott help make the evening enjoyable by distributing programs, locating seats, and keeping order in the halls.

GIRL USHERS — Left to right: Anne Scott, Pat Parker, Jonzennie Mewborne, Nancy Morris, Nan Barfield.

The Players Gained Experience for Future Roles

JUNIOR RED CROSS — Front Row, left to right: F. Conn, N. Dilloman, M. Price, J. Lewis, M. Terry, G. Wolfley, R. Kosinos, C. Pennington, H. Arroll, D. Bawden, D. Higginbothom, H. Covert. Second Row: B. Wolker, K. Pennington, A. Fenigsohn, B. Kemp, C. Poovey, L. Stump, A. Hutcheson, N. McCormick. Standing to left, Miss Lone, J. Leggette, N. Christion, L. Miller, B. Kersey. Standing to right: G. Follin, E. Vretos, L. Curling, L. Wells, F. Thomos. Standing in reor: N. Keeton, P. Kelly, M. Soyre, P. Bloxom, T. Ratliff, B. Asher, T. Morrison, A. Wotkins, E. Bowles, D. Witton, C. Shockley.

THE JUNIOR RED CROSS, a part of the American Red Cross program, was organized thirty-five years ago for student membership. Any student who makes a voluntary contribution becomes a member. Homeroom representatives form the Junior Red Cross Council which conducts the program. Some activites engaged in this year were: filling gift boxes for overseas, sponsoring a First Aid Training Course, distributing clothing to a Children's Home, and preparing an album for National correspondence exchange.

ALL JUNIOR and senior girls taking the library science course, automatically become members in the Library Assistants Club, which was organized in 1939 as the first in the state. Formed for "social service, and recreational purposes," these girls serve in the library to aid in its efficiency and to learn the technique of library operation.

LIBRARY ASSISTANTS CLUB — Seoted, left to right: Dorothy Tyler, Peorl Pearce, Elsie Scoggins, Margie Good. Stonding: Fronces Roine, Peggy Bostic, Mildred Chaney, Anno Lee McAlwee, Neldo Cobb, Joyce Vonni, June Hicks.

As Civic Leaders, Business Managers, and Homemakers

THE DO CLUB was organized for students taking the diversified occupations courses. The club displayed pictures and posters to acquaint pupils with DO Club members and their occupations.

DO CLUB — Kneeling, left to right: E. Goylord, Mr. Fronk Loine (sponsor) N. Willioms. First Row, stonding: T. Oloison, D. Powell, J. Goyle, R. Gwoltney, L. Wilt. Second Row: C. Monsfield, W. Porker, J. Overmon, L. Phlegor. Third Row: J. Shockley, W. Porrish, J. London.

EVER SINCE it was founded at NNHS in 1938, the DE Club has aimed to provide means of learning about the opportunities in the field of distribution, to develop leadership, and to provide for participation of its members in civic enterprises.

DE CLUB — Left to right: J. Michoud, W. Gorrett, R. Griggs, J. Lonier, W. Williomson, B. Fulton, M. Forror, W. Powell, B. Spencer, A. Longston, Mrs. Eleonor Homilton (sponsor).

A GROWING appreciation of the joys and satisfactions of homemaking is promoted in the Future Homemakers Club which has been functioning in NNHS since 1947. The ideals, which the club upholds, are instilled in its members through its activities.

F.H.A. — Seoted, left to right: A. McAlwee, N. Christion, B. Pridgen, M. Michie, C. Drummond, G. Livermon, J. Mortens, R. Young. Stonding: J. Collins, B. Robertson, J. Price, Mrs. Nixie Orr (sponsor), B. Wolton, R. Koskinos, F. Weinhold.

They Furthered Their Interests in Science

SCIENCE CLUB — Front Raw, left to right: Carolyn Shockley, Thamos Chopmon, Mortho Robeson, Miss Floyd, Robert Mosby. Second Row: Michoel Gorrick, Woyne Bostic, Leonard Friermon, Buddy Stein, Donno Keranen, Jeryl Diomant, Lee Avis, Adrienne Nettles, Betty Long. Third Row: Edgor Asbell, Burt Shorf, Marjcrie Lundquist, Anne Boker, Glorio Krotzsch, Betty Jeon Smith, Jo Ann Astar, Phyllis Cohen, Wirtley Roine, Robert Morgon. Faurth Row: Allen Wotkins, Lelond Edmunds, Albert von Doenhoff, Robert Penn, Thomas Weymouth, Jock Broodwoter, Joe Keronen, Sue Stockton, Dovid Folk, Chrolene Nochmon, Chorlie Hagon, Ann Thomos, Froncis Hull, Mary Dick, Eddie Bobb, Cloude Borfield, Thomos Doughty, Thomos Keesee, Corl Kemper, Stonley Friedmon, Jomes Dovenport, Melvin Miller, Donold Buchon.

"WILD PLANT LIFE on the Peninsula" was the theme of the Science Club project this year. Individual members of the club worked on projects connected with this central theme or on some related topic of their own choosing. The club work was exhibited at the region Open House at the College of William and Mary in April and again at the annual meeting of the Virginia Academy of Science in May. Although only eight years old, the NNHS Science Club has had four state officers, has won the Milbr Award twice and has received second place in exhibits.

ANY STUDENT of Spanish is eligible to become a member of the Spanish Club which strives to promote interest in the study of Spanish and in Spain and the Latin-American countries. The program this year consisted of two skits, a talk by a native of Puerto Rico, a talk by Mr. James Mays on "Christmas in Spain," a quiz contest in Spanish, and a Mexican hat dance.

SPANISH CLUB — First Row, left, going up steps: Judy Leggette, Donold Buchon, Tommy Lindsoy, Billy Dick, Laurence Moss. Second Row: Sherry Podgett, Betsy Roberts, John Allen, George Silk, Nick Koilos, Bob Smith, Arvid Purdey. Third Raw: Elbo Flynn, June Christie, Ruby Johnson, Sherry Hill, Borboro English, Neldo Keeton, Betty Hudson, Corolyn Beoulieu. Fourth Row: Ann Adams, Noncy Squires, Lowonno Crockett, Koy Seward, Dolores Morkhom, Edwino Coshian, Mory Anostosio, Agnes Rowe, Daris Bowden. Boys on bolcony: Front Raw: Trook Moore, Robert Morgon, Nelson Ellis, Jael Webster, Chorles Murroy. Bock Row: Richord Pulsifer, Allen Watkins, Alvin Mizelle.

And Cultivated a Knowledge of Other Nations

LATIN CLUB — Kneeling, left to right: F. White, V. Eorly, M. Robeson, A. Thomos, V. Bryont, A. Newsome, president; M. Shreeves, secretory; F. Roine, vice-president; N. Holl, C. Nochmon, B. Wolker, J. Lenhort, P. Beotty, S. Gordon, B. Drucker. First Row, stonding, left to right: J. Shepherd, J. Horton, B. Asher, M. Dick, W. Leylond, P. Wornom, J. Kounnos, D. Morgon, Miss Elmo Free, sponsor; M. Howord, G. Themides, J. Georgolos, A. Poyne, J. Diomont, A. Thompson, B. Underwood, M. Price, P. Cohen, L. Williford, J. Lewis, P. Rollins, M. Revere, G. Hitchens, M. Block, F. Nochmon, K. Dickens, D. Higginbothom. Bock Row, left to right: R. Futrell, F. Hull, A. von Doenhoff, K. Croig, J. Poslik, L. Smith, T. Doughty, T. Dickenson, W. Weover, J. Broadwoter, T. Weymouth, B. Boswell, R. Penn, C. Coe, B. Hozelwood, J. Hornsby, A. Scott.

"TO PROVIDE an opportunity to learn more about Latin and the Romans and to provide social contacts for its members" were the purposes for organizing the Latin Club. Any student who has passed Latin I with a B average or above is eligible for membership. Activities this year included a Roman Banquet for the initiation of new members.

REORGANIZED under the sponsorship of Miss Margaret Williams, the French Club adopted a new name, Le Cercle Francais, and a new constitution. Through social gatherings and activities the club seeks to acqauint members with the traditions and habits of the French people as well as to increase their knowledge of the French language.

FRENCH CLUB — Seoted, left to right: J. Wilks, Miss Morgoret Willioms, sponsor; D. Anderson, president; R. Rowe. Stonding: A. Morris, S. Oliver, J. Dunn, B. Potterson, J. Hicks.

Act Three

"I hold the world but as the world,
A stage, where every man must play
a part."

William Shakespeare

ASSOCIATE EDITOR
Claude Barfield

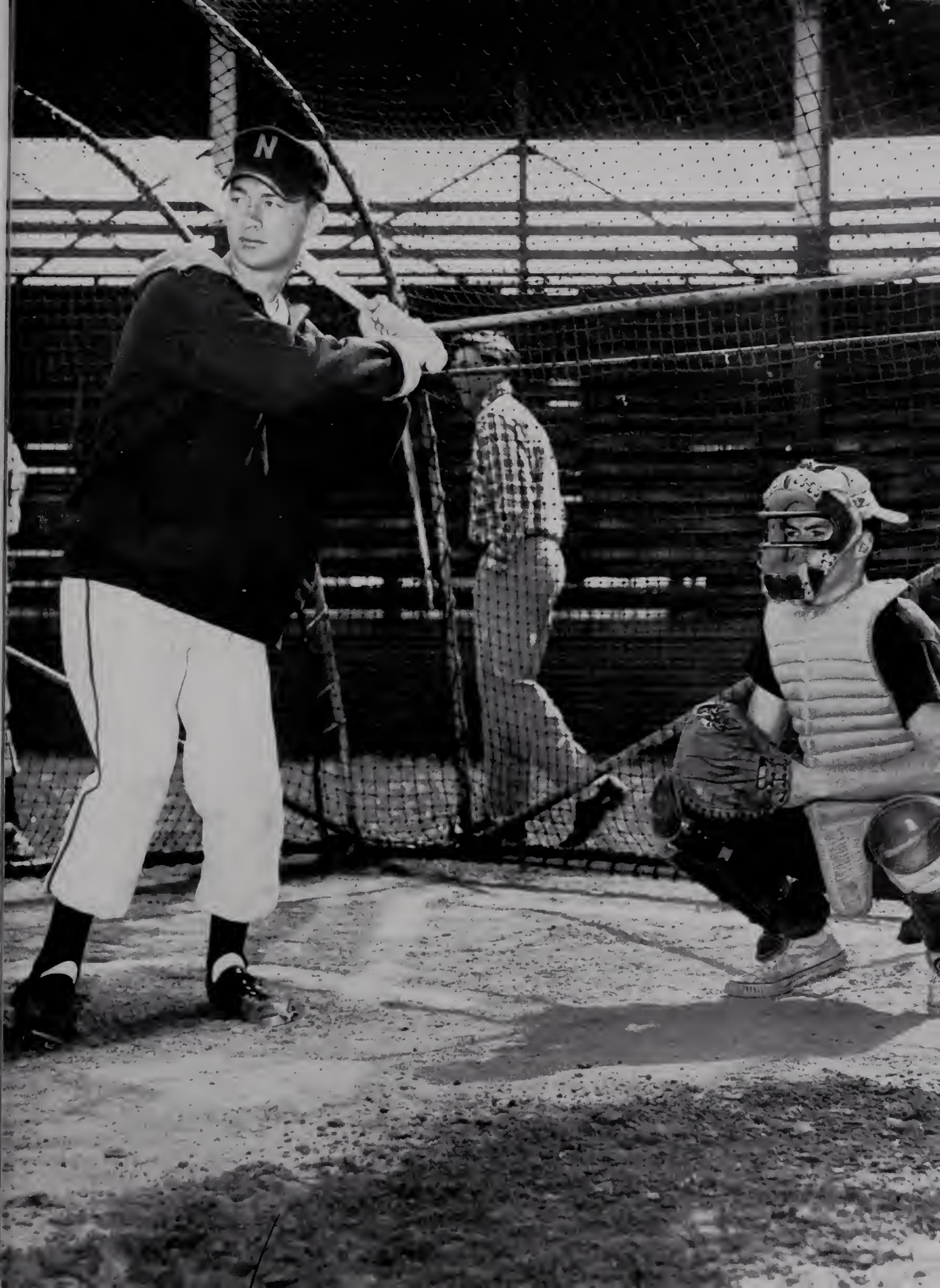
N

Football Opened the Third Act

GUARD — Orville Nagele

BACK — Lea Fitchett

BACK — Ronald Jenkins

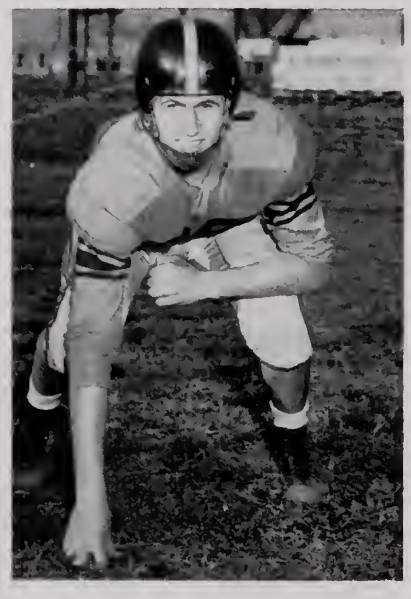

TACKLE — David Falk

END — Babby Sterling

CENTER — Larry Armstrong

In a Thrill-packed Style

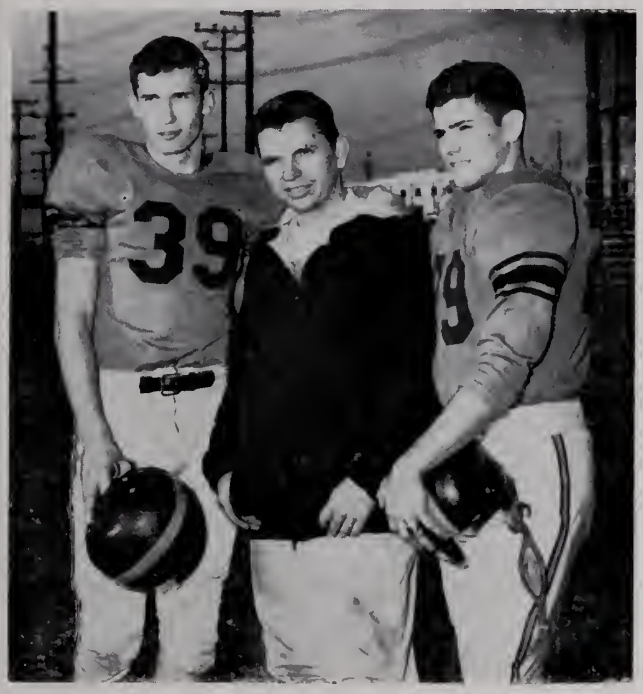

Coach Pete Sachon (center) and Co-Captains Bobby Sterling (left) and Ronnie Jenkins (right)

GUARD — Donald Harvey

TACKLE — Bill Floyd

BACK — Mac Longston

BACK — Glen Crockett

END — Cecil Underwood

The Team Fought Hard, Played Well,

First Row: F. Smith, D. Joye, L. Fitchett, D. Horvey, O. Nogele, T. Armstrong, B. Sterling, R. Jenkins (Co-Cop.), C. Underwood, D. Folk, T. Milner, S. Crockett, D. Morgon. Second Row: B. Asher, J. Kerinon, R. Pulsifer (Monoger), H. Simpson, D. Shorp, R. Holt, B. Krouse, G. Webb, B. Floyd, K. Joyner, R. Stollings, J. Axley, N. Apperson, F. Ottoforro, R. Longston, M. Longston, M. Morcello, R. Cooke.

PIGSKIN DRAMA

The Golden Typhoon, operating out of Coach Sachon's self-styled Kentucky version of the split-T, provided many thrilling moments for their numerous fans this year. Not a large squad, they played a wide-open end run and long pass game.

Co-captain Ronnie Jenkins kept the crowds constantly on edge with his brilliant style of razzle-dazzle downfield running. Many of the Typhoons' foes devised their whole defense just to "Stop Jenkins." Not to be outdone by his teammate in the backfield, Co-captain Bob Sterling snared pass after pass bringing the cheering Newport fans to their feet. Plagued by injuries and lack of experienced replacements, the Gold and Blue still fought each contest to the very end, never giving in until the final whistle had blown.

The traditional Thanksgiving game with Hampton saw the Typhoons and the Crabbers battle through a succession of long runs, passes, and a thousand anxious moments before the game ended in a 14-14 tie. Two scintillating dashes of 82 and 61 yards, coming on the wings of two spiralling forward passes, kept the underdog Newport team knocking at victory's door; but the Crabbers, capitalizing on two costly Typhoon fumbles, scored twice to tie the game.

Larry Armstrong, Ronnie Jenkins, and Bobby Sterling walked off with the top laurels of the season. Armstrong was chosen as a member of the Group I All-State Football Squad; Jenkins copped the coveted Julian Gordon Trophy and the Peninsula Sports Club's certificate for being "the most outstanding back." Sterling received a similar certificate as "the most outstanding lineman."

GRIDIRON TALLIES

N. N.—13	T. J., Rich.	—20
N. N.—14	Jefferson Senior Roanoke	— 7
N. N.— 0	E. C. Glass Lynchburg	— 7
N. N.— 6	Maury	— 6
N. N.— 6	Wilson	—16
N. N.—14	Warwick	— 7
N. N.— 6	Norview	—23
N. N.—19	Granby	7
N. N.—18	Hopewell	—21
N. N.—14	Hampton	—14

And Faced Each Foe With a Will to Win

SCORES

Oct. 8	N. N.—20	Warwick— 0
Oct. 16	N. N.—27	Maury—13
Oct. 23	N. N.—14	Wilson—19
Oct. 30	N. N.—20	Norview— 0
Nov. 6	N. N.—26	Warwick— 7
Nov. 13	N. N.—25	Granby— 6

THE JAYVEE STORY

With an eye to future years, the members of the Newport News High School J. V. Football Squad battled their way to a highly successful season. Led by Co-Captains Gene Hedrick and Herbert Ross, the J. V.,'s won five games and lost only one. Strong on defense, the Breezes allowed their opponents only 45 points while piling up 132 of their own

Opening their schedule, they polished off the Warwick High School J. V.'s, not even allowing their opponents to score. Next the Breezes traveled to Norfolk to win handily over the "Bay Commodores" of Maury High School. The third game of their schedule saw the "Baby Typhoons" suffer their only defeat of the season at the hands of the Wilson High School J. V. squad. With less than two minutes to go, the Breezes were leading 14-13; but their opponent finally connected on a long pass after having three others successfully blocked and scored, thus winning the game. After this the J. V.'s took revenge on the rest of their foes and won their last three games with ease.

At an assembly after football season, each member of the squad was given a certificate and Coach Powers congratulated the squad on its fine team play and spirit.

First Raw, left ta right: J. McShane, D. Melsan, D. Jaward, P. Wheeler, B. Tuck, J. Starbard, B. Glaver, D. Crutchman. Secand Raw: G. Hedrich, G. Hall, W. Nesbitt, V. Brinkley, J. Garrett, A. Fergusan, F. Allen, C. Hanna, P. Clark, C. Luther. Third Raw: G. King, B. Childress, B. Rass, B. Friedland, D. Paale, J. Smith, E. Franklin, H. Williams, D. MacDanald, M. Barnhouse.

RONNIE JENKINS is driven out of bounds after maing a short gain during the game with Wilson.

A JEFFERSON player get a free ride, but Ronnie Jenkins picks up valuable yardage.

Scenes Such As These Brought Cheering Fans to Their Feet

IT'S "UP AND OVER" for Leo Fitchett, Typhoon, fullback, as he hurdles a downtrodden Norview lineman to drive on for five more yards.

IN THE WILSON GAME, Cecil Underwood, Gold and Blue end, makes a desperate grab which pays off in a tackle that stops the Presidents from making a first down.

THE GROUND can be mighty hard Glenn Crockett finds when he is really dumped by a foe during the game with Thomas Jefferson.

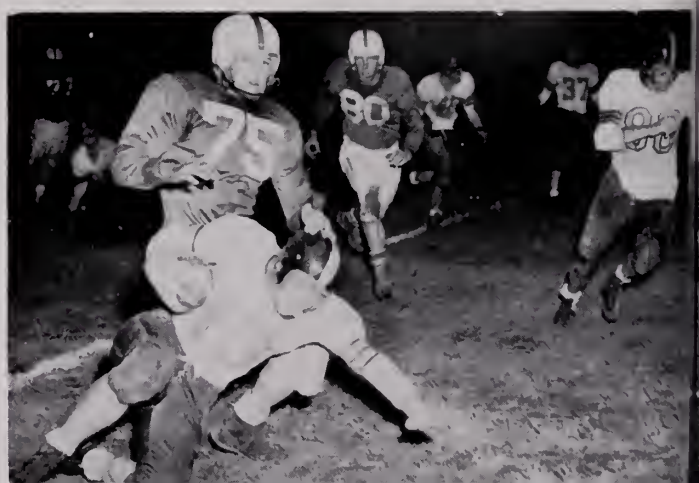

LEAPING HIGH into the air, Mac Langston makes a thrilling attempt ta snare that ball. His teammate, Harry Simpsan, laaks an helplessly as the ball goes sailing aver their heads.

THE MOST BRILLIANT run af the day was executed by Rannie Jenkins when he shaak aff all Hamptan defenders and ramped 85 yards ta pay dirt in the end zane.

The Turkey Day Classic Was a Bruising 14-14 Tie

WHAT HAPPENS when "an irrestible farce meets an immavable abject" is demonstrated by Mac Langstan as he dawns a fast-maving Crabber.

PLAYING A STERING defensive game, Cecil Underwaad shaws the Crabbers the futility af trying ta sweep the Typhaan's well-pratected ends.

EVERYBODY GOT inta the act an this play. This pile-up came when the Crabber attempted ta gain a few yards thraugh the middle of the Typhaan line.

Newport's Fans Witnessed Plenty of Action

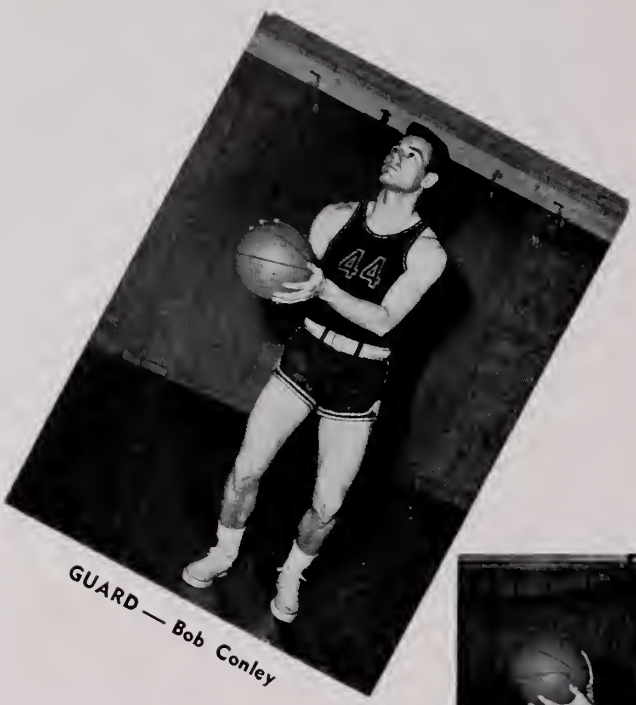

GUARD — Bob Conley

GUARD — Bob Sterling

CENTER — Cecil Underwood

FORWARD — Don Brandt

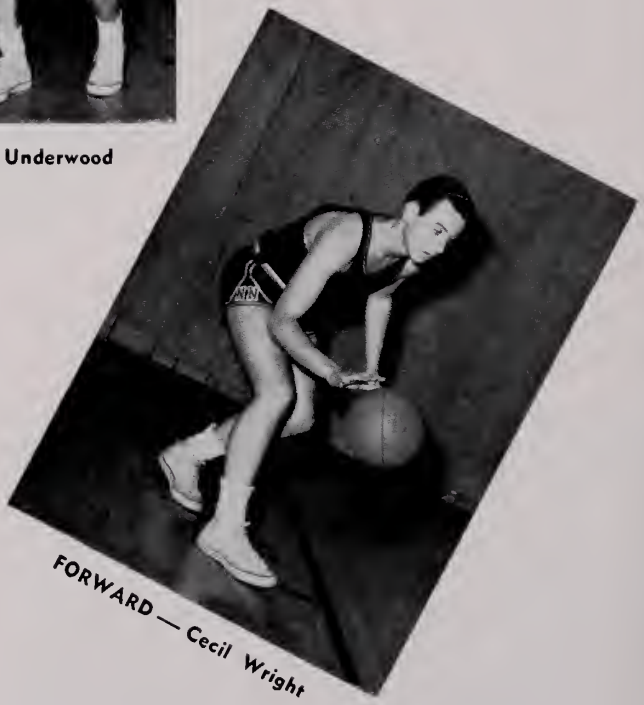

FORWARD — Cecil Wright

As the Typhoon Quintet Swept Through Its Games

Captain Bob Conley and Coach Julie Conn

SCORES REVEAL THE PLOT

Newport News—39	Salem—41
Newport News—38	Norview—44
Newport News—65	South Norfolk—35
Newport News—59	Wilson—41
Newport News—53	Warwick—49
Newport News—43	Hampton—30
Newport News—66	Cradock—47
Newport News—56	Granby—43
Newport News—62	Norview—48
Newport News—52	Maury—41
Newport News—61	South Norfolk—53
Newport News—76	Wilson—43
Newport News—44	Warwick—40
Newport News—59	Granby—46
Newport News—39	Fork Union—43
Newport News—43	Hampton—47
Newport News—54	Cradock—44
Newport News—55	Maury—47
Newport News—60	Danville—35
Newport News—40	Alexandria—45
Newport News—61	Thomas Jefferson—47

HARDWOOD HIGHLIGHTS

Displaying the basketball perfection and coolness that have accompanied them through so many banner basketball seasons, Newport News High School Cagers fought and surged their way to another highly successful season.

Starting slowly, the Typhoon wa shanded two losses in its opening games but went on to win the rest of their conference bouts and wind up Eastern District Champions again. Their only losses during the regular season came at the hands of two non-conference teams—Duke University's J. V. squad and Fork Union Military Academy.

As with all of Coach Julie Conn's great basketball teams their motto was: "One for all, all for one." The Gold and Blue really exemplified its motto this year as the three top scorers for the team were bunched right up together in average points per game. Forward Cecil Wright led the team with an average of 12.9 points per game, and he was followed closely by guard Bob Conley with a 12.7 average. Don Brandt, the team's other guard, was just behind Conley with a 10.2 average for the season. Cecil Underwood, the center, barely missed being a 10-pointer as he ended the season with an average of 9.7 points per game.

The Golden Typhoon as defending state champions and leader of the Eastern District quints went into the state tournament with quiet hope and determination to bring the crown back to Newport News for the third consecutive year . . . but it was not to be. Drubbing Danville 60-35, the Gold and Blue won the opening round of the tournament, but the second round saw the Newport team fail to recover from a disastrous first quarter in which they scored only 5 points and lost to Alexandria 45-40. The Typhoon did, however, win the consolation game on the next night, defeating Thomas Jefferson of Richmond 61-47.

When time for honor came around, it was found that Newport News had placed one man, Bob Conley, on the All-State Basketball team and two men, Bob Conley and Cecil Wright, on the Eastern District All-Star team. At an assembly after basketball season Bob Conley received an award for being the "best offensive player" and Cecil Wright for the "best defnsive player."

DONALD BRANDT goes high into the air to sing this bucket in the game with Norview.

THIS MIX-UP occurred during the game with Hampton. Newport players, Cecil Underwood and Bobby Sterling finally got together on the possession of the ball.

IN A VAIN atempt to block this shot, Cecil Underwood fouled a Granby player.

"THAT'S MY BALL," cries Bob Conley, as he crashes through to obtain a definite possession of the ball.

"One for All, All for One," Their Unbeatable Motto

VARSITY BASKETBALL SQUAD — Frant Raw, left ta right: B. Sterling, C. Underwaad, B. Conley, D. Brandt, C. Wright. Standing: M. Marcella, M. Langstan. Back Raw: W. Bass, W. Williamson, L. Whiteman, K. Joyner, R. Langstan, H. Simpsan. Caach Julie Conn, facing the team.

THE JAYVEE squad played its way to another victorious season. These aspirants for future varsity posts showed promising skill while winning many of their games.

J. V. BASKETBALL SQUAD — Frant Raw, left ta right: J. Starbaard, P. Wheeler, B. Tuck, G. Hedrick, W. Leylond. Second Raw: G. Smith, P. Clork, W. Spencer, J. Parker, J. McShone. Third Raw: R. Keeter, F. Mitchell, G. Nelsan, R. Rawe, H. Williams, P. Breeden. Faurth Row: J. C. Range, Cooch.

The Gold and Blue Cindermen Blazed

Front Row, left to right: J. Keronen, B. Stein, D. Folk, J. Broodwater, B. Sterling, E. Worren, R. Sowyer, T. Weymouth, G. Crockett, J. Odell, R. Jenkins, J. Hinnont, D. Jones, F. Murroy, Cooch Lou Plummer. Second Row: Cooch Julie Conn, T. Morrison, B. Edwords, B. Wolker, C. Horrison, J. Axley, J. Brodley, B. Comper, W. Morshall, B. Schweider, J. Starboord, R. Duke. Third Row: T. Goode, L. Moss, G. Silk, J. McShone, J. Smith, R. Stokes, J. Adams, B. Shorf, J. Nelson, R. Delk, W. Nesbitt, B. Emlsley, T. Dickson, H. Simpson, C. Roberts. Fourth Row: B. Friedman (manoger), H. London, R. Holt, P. Clark, P. Wheeler, F. Ottoforro, R. Cook, G. Wolfley (monoger).

CINDER VICTORIES

Granby 24 1/3	N. N. 88 2/3
Hampton 16½	N. N. 96½
Tidewater First Place	N. N. 36
Maury 24	N. N. 89
Warwick 37 1/3	N. N. 75 2/3
Eastern District First Place	45½
State Meet First Place	23 1/5

With Coaches Lou Plummer and Julie Conn, Thomas Weymouth and Ray Sawyer are seen here, talking over ways to improve their already excellent times in the mile.

The Track to Victory and Success

Practice

Practice

and More

Practice

PATHS TO GLORY — This year Coaches Lou Plum- and Julie Conn fielded one of the most balanced track teams that Newport News High School has had in a long time. Fleet of foot, Typhoon runners such as Weymouth, Jenkins, and Hinnant sparked the team to an undefeated season in dual meets. On top of that the tracksters retained Newport's titles in the State Indoor Meet and the Southern Scholastic Indoor Meet which comprises teams from all over the South.

Later in the spring, the Gold and Blue cindermen added new laurels by taking the Tidewater and Eastern District Meets. Yes, it was a banner year as far as track was concerned. Newport's men showed that they had what it took in the "sport of individuals."

Every

Afternoon

the Year

Around

Years of Arduous Training Paid Off

JACK BROADWATER skims fantastically close to that high hurdle and displays the winning form that brings in the points for Newport.

"HE FLIES THROUGH the air with the greatest of ease." This daring young man is Jack Nelson caught just as he clears the bar in the meet with Hampton.

In Terms of Speed, Stamina, and Endurance

WITH A flying leap, Jimmy Axle/ comes through for the Typhoons

PRESSED CLOSELY by Jimmy Starboard, Joe Hinnant takes first place in the low hurdles during the meet with Hampton.

On the Diamond Newport's Men Displayed

First Row, left to right: M. Longston, W. Shorf, G. Hedrick, L. Fitchett, B. Columbio, D. Howord, B. Dale, G. Webb, B. Conley. Second Row: Cooch Pete Robinson, F. Smith, B. Dick, W. Boss, D. Brondt, J. Londeree, J. Smith, C. Underwood, A. Norman, K. Puckett, L. Whitemon, L. Phelger, R. Punders, R. Volheim, J. Wise, Coach Jack Powers.

CECIL UNDERWOOD, captain of the baseball team, goes over some last minute details in strategy with Coaches Jack Powers and Pete Robinson before the game with Warwick.

SCORES

Smithfield	2	N. N. 1
Matthew Whaley	1	N. N. 7
Fork Union	1	N. N. 3
Warwick	4	N. N. 6
Hampton	0	N. N. 3
Norview	9	N. N. 5
Hampton	4	N. N. 5

The Fighting Spirit That Marks a Champion Team

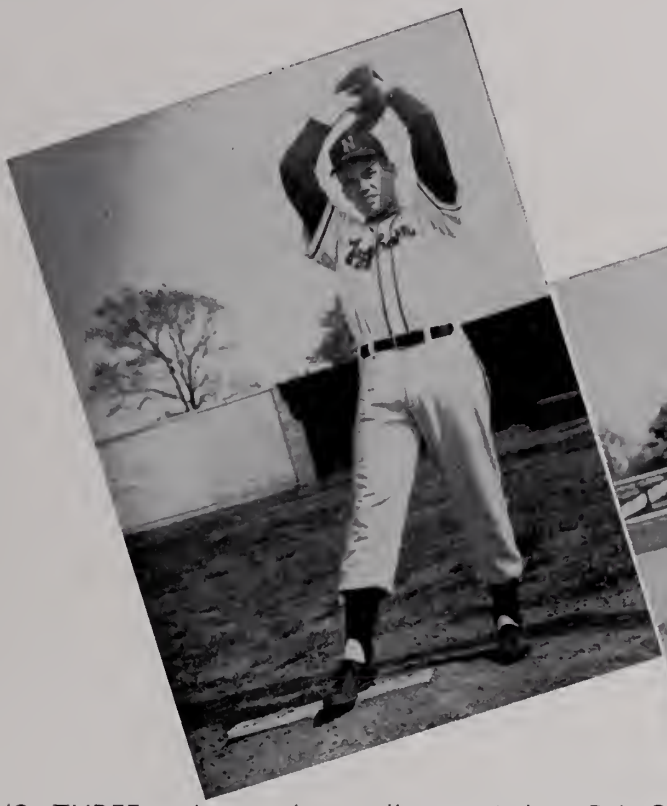

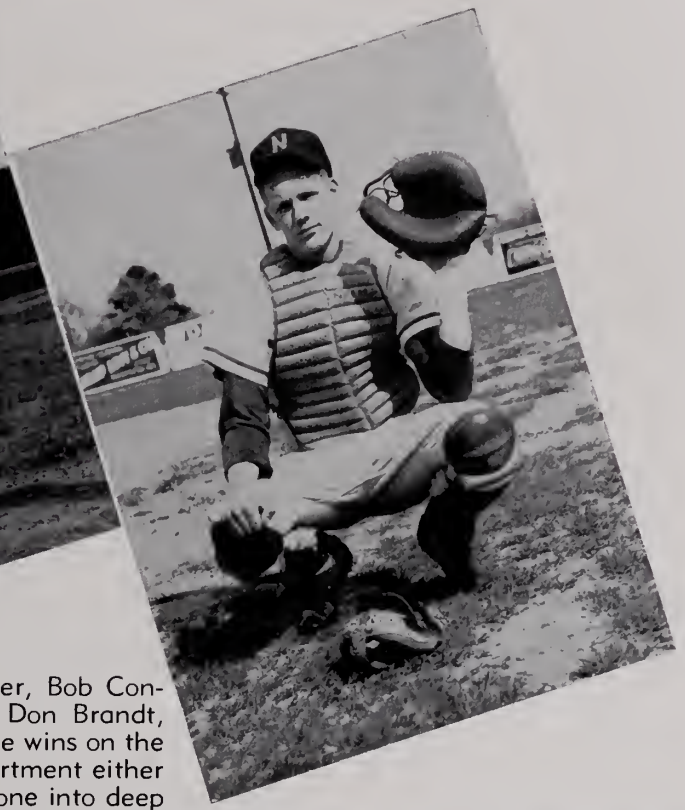

"ONE, TWO, THREE strikes you're out," says pitcher, Bob Conley. The near perfect combination of Conley and Don Brandt, catcher, was responsible for many of the Gold and Blue wins on the diamond. The team wasn't lacking in the hitting department either as Alvin Norman (below, right) shows when he belts one into deep left field.

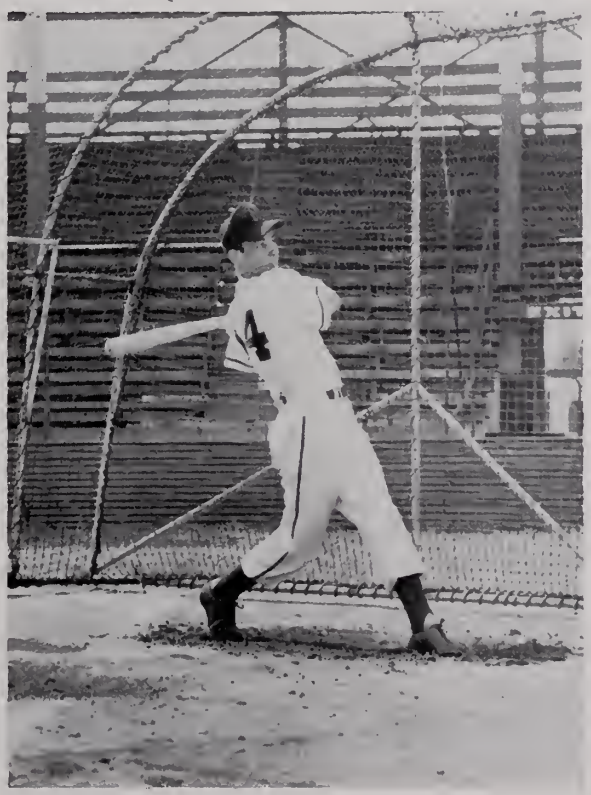

DIAMOND HEADLINES

This year's baseball team was especially noted for its fine spirit and hustle. Under the tutelage of Coach Jack Powers, the team powered and pitched itself to another triumphant season. Led by the pitching of Bob Conley, and the masterful hitting and fielding of such players as Cecil Underwood, Leo Fitchett, and Don Brandt, the Typhoons won most of their games and were among the leaders in the Eastern District.

The Gold and Blue men boasted one of the strongest infields in the state consisting of Cecil Underwood, first base; Jerry Londeres, second base; Grady Webb, third base; and Alvin Norman, shortstop. The most sensational game of the season was the Warwick game when Bob Conley struck out twenty of the twenty-eight batters he faced and pitched an amazing one-hitter. Thus, the baseball team ended the year's round of sports with flying colors.

Working as a Well-Coached Unit, the Team

BOB CONLEY scores for Newport in a crucial games with Hampton

STRETCHING mightily, Cecil Underwood leans far out in an effort to make the double play.

Smashed Its Way to a Triumphant Season

SEEMINGLY SUSPENDED in the air, Jerry Londere, second baseman, leaps high trying to stop a wild throw as the runner slides in safely.

Epilogue

"The Theatre is the House of Life."
Robert William Service

ASSOCIATE EDITORS
Joyce Fenton
Jonzennie Mewborne

"There's No Business Like Show Business"

THURSDAY, SEPTEMBER 4, 1952. The first day of school opened with memories of a carefree summer and hopes of a successful year. After three month of relaxation, we are ready to start our studies again.

THE SCHOOL'S main bulletin board informed us on daily activities. Jane Peirce, who ably keeps the bulletin board up-to-date, posts a notice announcing Student Council meeting Tuesday morning.

"THE GHOST will get you if you don't watch out." Jenny Lou Martin cleans up the hall in the fall "clean up week" as a ghost, Ann Newsome, hovers over her.

NNHS BEGINS the football season with a bang-up pep assembly in hopes that the team will be "Champ in '52."

And No Life Like High School Life

THE MOCK presidential election gave students a chance to vote for the candidate of their choice. This "election" was held prior to the national election in November.

VARSITY FLAGTWIRLERS, Patty Parker, Beverly Zegopulos, Marjorie Krause, and Jeanne Winstead, dressed as school girls add variety to the pep assembly before the Granby game.

"HONOR: THE KEY to the door of life." This was the theme brought out by the Reverend A. Purnell Bailey in the fall honor asembly. Behind him are Barbara Peach, chairman of Honor Council; Barbara Ballard, Vianne Bryant, and Larry Armstrong.

"PLOW THE FARMERS under" yell the Typhoon Cheerleaders as they mimic Warwick rivals in one of the biggest pep assemblies of the year.

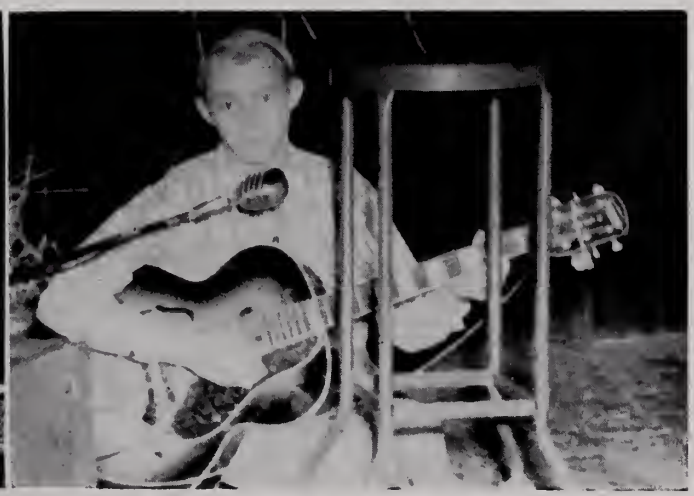

WAYNE BECKNER renders a "peppy" selection on his guitar. Pep assemblies consist not only of spirited yelling but also of entertaining skits.

The Glamour of the Turkey Day, the Thrill of Awards

PAJAMA PARTY? No, it's just our Key Club quartet composed of Cecil Underwood, Jack Odell, Billy Dick, and Bobby Sterling, singing their arrangement of "Glow Worm" in the Hampton Pep Assembly.

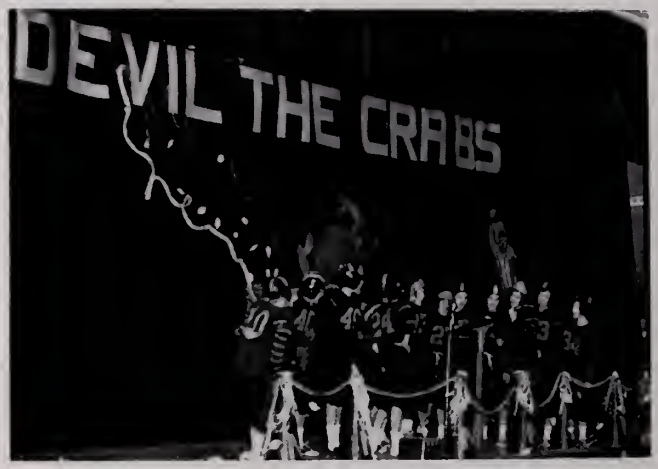

"CRUSH THE CRABS, devil the crabs," scream this football team of girls as they demonstrate their school spirit in the Hampton Pep Assembly.

SANTA CLAUS, Red Crossley, arrives early for the Turkey Day Classic and in time to present our cheerleaders with yellow chrysanthemums.

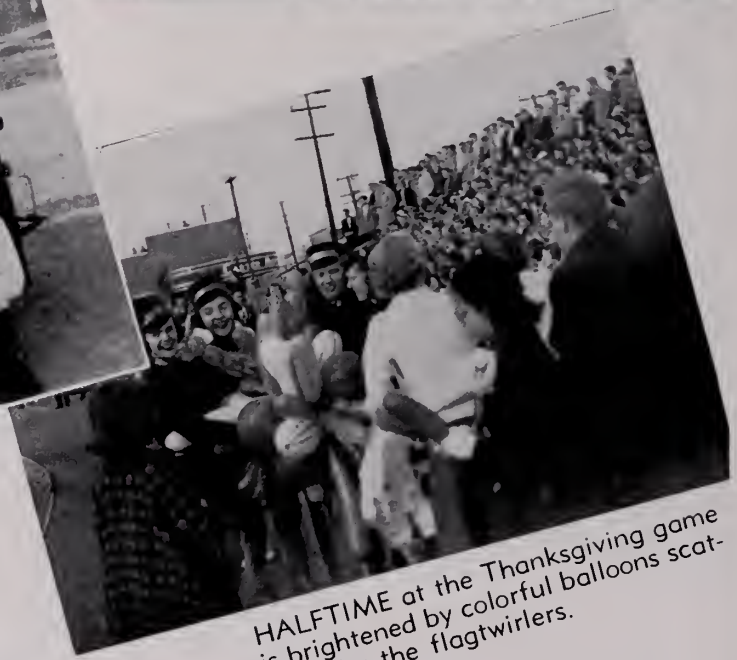

HALFTIME at the Thanksgiving game is brightened by colorful balloons scattered by the flagtwirlers.

All Add Up to Make an Exciting Year

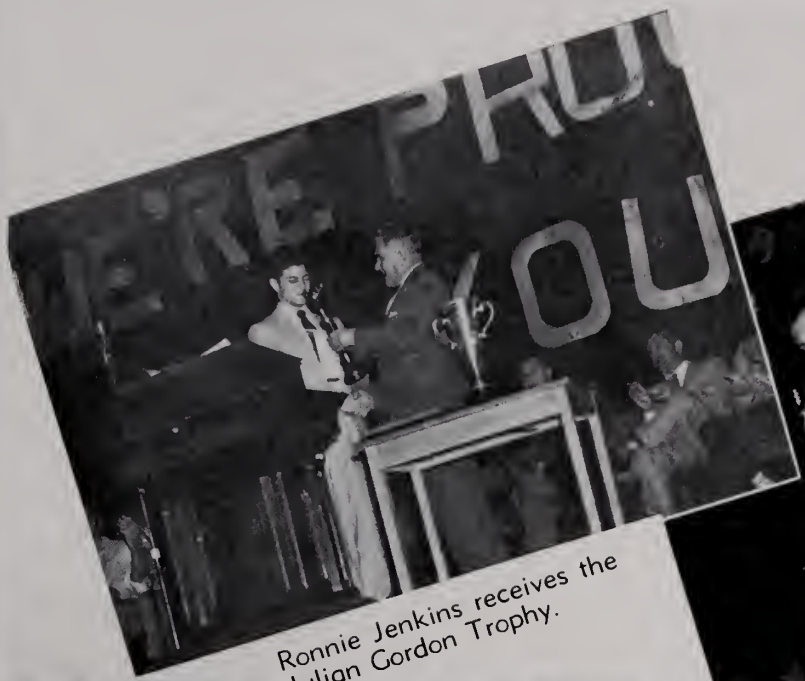

Ronnie Jenkins receives the Julian Gordon Trophy.

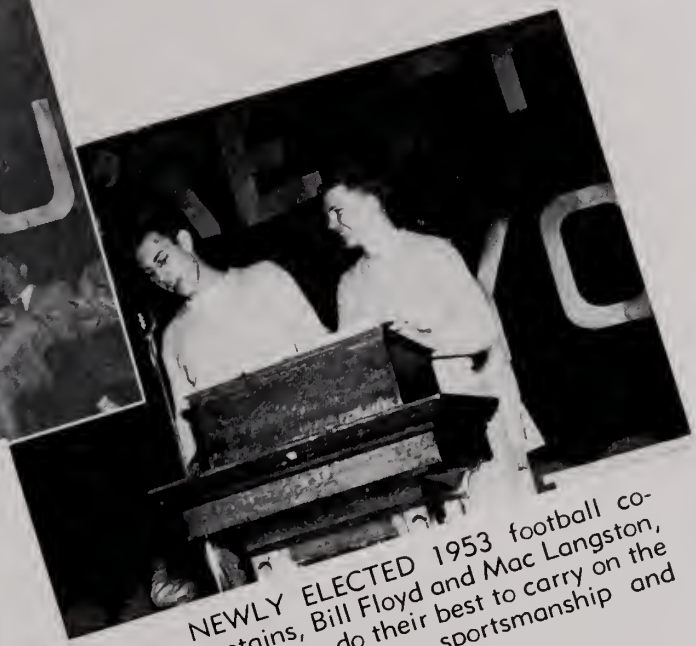

NEWLY ELECTED 1953 football co-captains, Bill Floyd and Mac Langston, promise to do their best to carry on the tradition of fine sportsmanship and team spirit.

EIGHTH GRADER, Billy Williams, looks enviously at the symbol of twelve years of hard work and treasured memories — the senior class ring.

A MODERN interpretation of an age-old theme is given in the Christmas play, "By-Line for Saint Luke," in which Joan Kounnas and Joe Parker play leading roles.

CERTAINLY LOOKS like fun! The FHA Sno-Ball was the last dance held in the cafeteria before the fire. The climax of the dance was the crowning of the Sno-Ball Queen, Jackie Martens.

The Fire Will Be a Long Remembered Tragedy

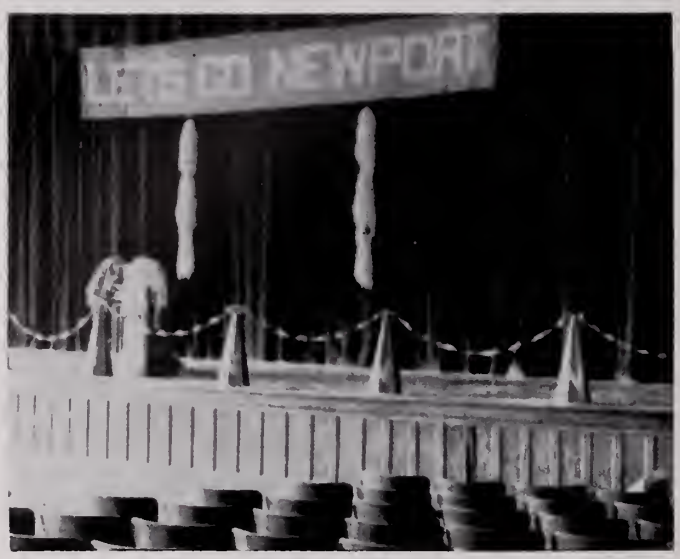

REMEMBER ALL that took place on this stage — the many dramatic presentations, musical concerts, pep assemblies, convocations. Closed, the curtain stood solemn and majestic and its opening always heralded an evening of fine entertainment. Boasting the largest high school stage in Virginia, the auditorium not only served our own school functions but also those of the community.

TRAGEDY, HOWEVER, entered our play on December 28, 1952, when a raging fire gutted the auditorium and severely damaged the third floor. The havoc wrought by the flames can be seen in this picture of the stage the morning after the fire. Girders that had previously supported the roof, spiraled down and twisted across the floor of the stage. The damage of this devastating fire started by three young arsonists amounted to almost $400,000.

THE COMBINED manpower of the Newport News, Warwick, and C. & O. Fire Departments poured tons of water on the roaring inferno before the flames were subdued. Seventy-five firemen fought valiantly to prevent the spread of flames and save our high school from total destruction. In the upper left of the above picture part of the wall can be seen collapsing into the building.

The fire, however, failed to dampen school spirit. School officials and students cooperated in readjusting themselves to the situation, and school opened a week later than scheduled with activities in full swing. The effects of the fire will have far-reaching results in the plans for reconstruction that school officials are making.

The fire will long be remembered by faculty, alumni, and students as a tragic phase in the history of Newport News High School.

THE REAR VIEW of a completely damaged auditorium. The metal on the floor shows the remains of seats after flames had consumed the wood.

Though Partially Disrupted by the Fire

FRIENDLY TYPHOON WEEK is an annual event in NNHS. Sam Block, Mary Ann Weaver, Harriet Corsons, Fritz White, and Billy Williams demonstrate with their "smiling faces" the theme of the week, "Get in style and wear a smile."

KEY CLUB MEMBERS were royally dined by Kiwanian, Mr. Irving Fuller, at the banquet which he gave in their honor. The Key Club works closely with the Kiwanis Club throughout the year for the betterment of the school and community.

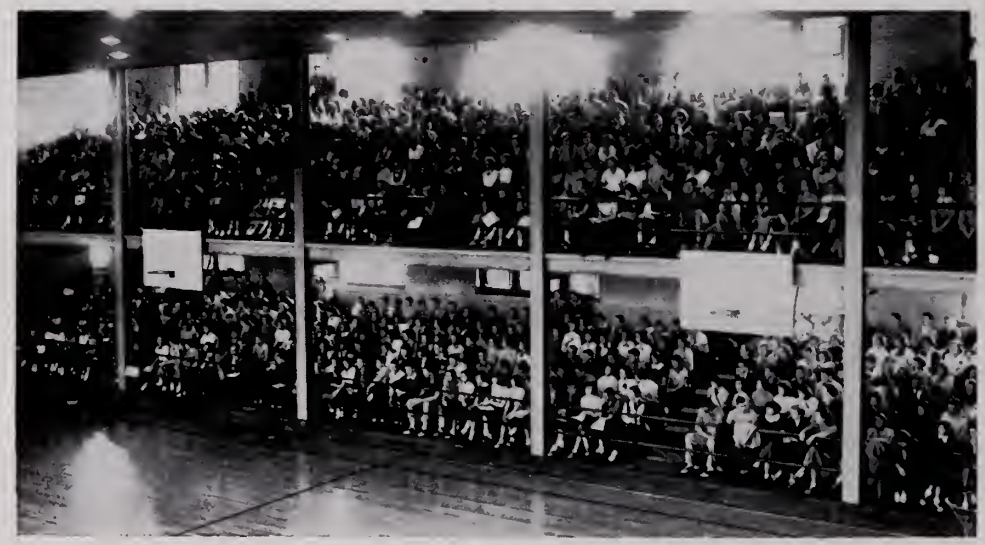

THE FIRE didn't stop the Typhoons from having that all important pep assembly before the basketball tournament. Microphones were set up on the gym floor and students cheered the team as they received their good-luck pennies.

IT WAS A dramatic moment when Coach Julius Conn promised that he and the team would do their best to bring the Championship back to Newport News High School for a third consecutive year.

School Life Went on Much as Usual

BARBARA ANN DEAL smiles happily as she plays hostess to school mates, Adrienne Nettles, Billy Williams, Anne Newsome, and Mary Dick.

GETTING READY for the musical revue given by the chorus, the stage crew is busy putting up the backdrop for "A Touch of Starlight."

PLAYING BASKETBALL with much enthusiasm, these girls battle to be champions of the class tournament.

VOLLEYBALL is another exciting sport in gym class. After the fire, the armory became a girls' gymnasium where volleyball was one of the few sports in which the girls could still participate.

The Final Curtain Closed;

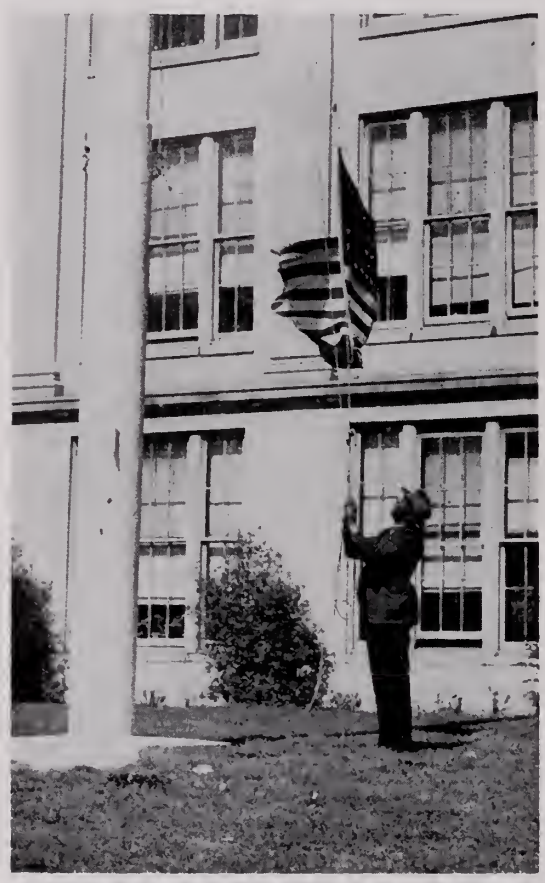

A TYPICAL SCHOOL day begins as Roy raises the flag.

EXAM TIME! This is defnitely not the happiest week in the year as can be plainly seen by the expressions on the faces of these eighth graders.

HIGH NOON — the line forms for lunch. Because of the fire the three lunch periods have been combined; and only milk sandwiches, and fruit are sold. Jimmy Shires, Raoul Weinstein, Kay Walker, and Marion Timberlake wait their turn as Mrs. Mae Hughes, cafeteria head, distributes the food.

"GEE, HOW COULD I have gotten such a low grade," moans Jerry Hogge as he tells his woes to Joe Keranen. Report cards come out three times a semester and each time are accompanied by a variety of emotions ranging from objection to joy.

A Successful Season Ended

THE SCHOOL NURSE, Mrs. Lucille Williams, examines Patricia Helmick's sore throat as Wanda Keeter looks on.

TOMMY LINDSAY admires a March of Dimes poster. Students of the high school gave generously to this drive.

3:35 — STUDENTS put their studies and worries behind them when they leave school on a Friday afternoon. The long week is over; and for a time at least, they are carefree with anticipation of the dates and good times they will have over the week-end.

AFTER THE STUDENTS have left the building, the work of the maids begins. Halls and classrooms are swept, trash collected, and the blackboards are washed in preparation for another day.

Backers

"The play is done: the curtain drops,
Slow falling to the prompter's bell."
William Makepeace Thackery

BUSINESS MANAGERS
Jo Ann Astor
Sue Stockton

Patrons

Mr. and Mrs. Abe Nachman
Louis M. Wheary. Jr.
Raland C. Nuckals
Glenn Allisan Brawn
Elaine Stein
Mr. Jack G. Caussaulaus
Miss Helen King
Miss Frances Strahecker
Mr. and Mrs. Louis Morewitz
Mr. and Mrs. Paul Revere
Mr. and Mrs. V. W. Early
Valrey Early Jr
Mr. and Mrs. David Dick
Mrs. L. M. van Schilling Jr.
Mr. and Mrs. G. A. McAlwee
Miss E. C. Williamsan
Leanard Garrett
Mrs. W. L. Garrett
Mrs. M. J. Stacktan
Mr. and Mrs. J. F. Higginbotham
Miss Elizabeth Miley
Mr. Stanley Drucker
Mr. Harry Reyner
Mr. Bernard Lipman
Miss Mary Lett
Mrs. Stella Kantras
Mr. and Mrs. Charles L. Segalaff
Dr. W. R. Payne
Miss Anne Burbonk
Mr. Jacob Warst
Mr. and Mrs. C. W. Buffingtan
Charles Becker
Mr. and Mrs. S. H. Kossner
M. F. Patterson
E. P. Spiers
Mrs. E. D. Pennington
Harry S. Cann
Miss Patsy Jane Dole
Mr. Simon Althans
John A. Huller
Mr. James Mays
Miss Mory E. Cox
Mr. William E. Anderson
Mr. and Mrs. E. J. Robeson
Mr. ond Mrs. Claude Barfield

For the last word in spring fashions, Jonzennie Mewborne, "Best-dressed Senior" and Shirley Holland, "Queen of the Senior Class" shop at Nachman's Department Store.

Nachman's

LOW ON DOUGH?

We Have Plenty of it in
CAKES, PIES, BREAD

CRUM'S BAKERY

3511 Huntington Avenue **DIAL 2-7342**
3820 Kecoughtan Road, Hampton, Va.

For That Special Someone

It's

BARR BROTHERS

Jewelers and Opticians

3005 Washington Avenue

WILLIAMS, COILE and BLANCHARD

ARCHITECTS

and

ENGINEERS

3415 Virginia Ave. Dial 6-1606

MODERN CLEANERS AND DYERS

3409 Washington Avenue

Dial 4-1781

ENTERPRISE
ELECTRIC CO., Inc.

- Electrical Distribution Systems
- Light and Power Installations
- Transmission Lines
- Commercial and Residential Wiring

338-40 33rd Street **DIAL 4-1756**

DODGE PLYMOUTH

DODGE *"Job Rated"* TRUCKS

Shackelford Auto Company, Inc.

339 25th Street

S & M Pharmacy

Rexall Drug Store

3401 Washington Avenue

Personalized Prescription Service

After a Tough
Workout Ask for

Grapette Pal **Dr. Pepper Sun Crest**

DR. PEPPER
BOTTLING CO., INC.

In Our 32nd Year at the Same Location

NEWPORT NEWS AUTOMOBILE EXCHANGE

Established 1921 Phone 5-1217

THE NEW

NATIONAL RESTAURANT

Air-Conditioned

We Specialize in Steaks and Seafood

3112 Washington Ave. Phone 2-3171

A CREED FOR AMERICAN YOUTH

I resolve to let no time or opportunities slip unused by me; that in small things I will strive to do the best that I can in order that the big opportunities of the future will find me qualified. I realize that my future is an enlargement of the present. What I do in my high school years will make me stronger in character that I may help to make a stronger America.

Sponsored by

Patrick & Silk, Inc.

Appliances and Television

3404-3406 Washington Avenue

CONNER'S

"The Peninsula's Finest Store"

31 E. Queen Street

Hampton

Dial 5966

BRYANT & NELMS

129 26th Street

REAL ESTATE

and

INSURANCE

PHONE 4-1621

A Good Place to Eat

PURITAN RESTAURANT

2711 Washington Avenue

No One Can Please Everybody But We Try

Have You Seen the Men's Wear

— At —

Cole & Scott, Inc.

Next to Paramount Theater

They Feature Botany Clothes

RIVERSIDE HOSPITAL

School of Nursing

Admits

Students who are high school graduates of high caliber and outstanding ability.

The next class will enter in September, 1953

Smart shoppers like Caroline Crutcher and Darlene Mitchell choose their clothes from the wide selection at Philip Levy's.

Phillip Levy
AND COMPANY

"Complete Furnishings for All Men"

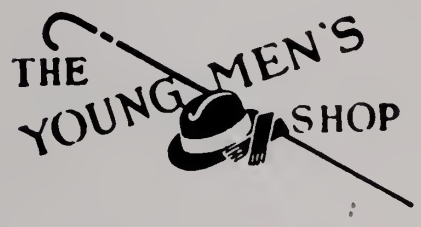

3107-09 Woshington Ave.

Diol 5-1571

Garden Pharmacy

Stuort Gordens

1827 Wickhom Ave.

Tel. 2-7882 Newport News

D. R. Belcostro

Congratulations

Penn Luggage

For Fine Photogrophs
At Reosonoble Prices

The Students' Studio

STEELE'S STUDIO

132 - 28th St.

Newport News, Vo.

Service is our Pledge
Foir Prices our Motto
Your Potronoge ot Our Store
will convince you of both

Builder's Service Store

3411 Woshington Ave.

Hampton Roads Battery Plant

For the best in botteries, both new ond re-chorged, go to the Hompton Roods Bottery Plont.

3310 Huntington Ave. Phone 6-1751

More than fifty years have passed since the inevitable step was taken which transferred a sprawling tidewater village into the dignified status of a city of the first class in the Commonwealth of Virginia.

Its past has been illustrious. But our justified pride in past accomplishments must not dim our eyes to the fact there is much to do in the future.

CITY OF NEWPORT NEWS

The World's Greatest Harbor

hanna's

Washington Ave. at 33rd

Goodyear Service Stores

3608 Washington Ave.

"More People Ride on Goodyear Tires
Than on Any Other Kind"

BAKER & HAZELWOOD
Incorporated

REALTORS — INSURORS

130-26th Street Ph. 3-1653

Paint Products Co.

321-323-325 25th Street

Phone 2-1061

Dechert Fabrics

361 Warwick Road

Hilton Village, Virginia

H. C. Orebaugh
Sheet Metal Works

316-18-20 28th St. Phone 4-1571

Asbestos Siding and Roofing Shingles
Buckingham and Vermont Slate
Sheet Copper and Metal of All Kinds
Lenox Oil Burners — Warm Air

Parsons Studio

3103 Washington Ave.

NEWPORT NEWS, VA.

Diol 2-1421

Fashion Is Our Business
Quality Our Watchword
Dependability Our Creed

La Vogue

3025 Washington Avenue

Vianne Bryant, Kent Puckett, Bobby Walker, and Anne Newsome discovered the best in stylish apparel at Leggett's.

Leggett's

Leggett's Home of Better Values

3209-11 Washington Avenue Dial 3-1283

With that special gift in mind, Mary Katherine Roberts and Felecia Weinhold admire the beautiful display of gifts at Shaw's.

Shaw Jewelry Company

2809 Washington Avenue

CONGRATULATIONS — BEST WISHES

From

Peninsula Florists Assoc.

Chesapeake Cleaners

"THERE IS A DIFFERENCE"

25th at Pine Avenue **Phone 2-4339**

Lincoln-Mercury

Sales . . . Service

"Drive in Please — Drive out Pleased"

SUPERIOR MOTORS, Inc.

1615 Kecoughtan Road

Fox Nut & Candy Shop

Complete Line of Spice Island

Wine Vinegars, Herbs and Spices

Home Made Mints, Fudge and Pralines
Fresh Salted Nuts

134 - 32nd Street

Phone 4-1890 Newport News, Va.

On the open road Shirley Garris and Bobby Maseby prepare for a spin after "gasing-up" at

LEDFORD'S
Complete Gulf Service

Warwick and Raleigh Roads
Hilton Village

Telephone 2-9712 AAA SERVICE

Our cheerleaders, Donna Kernan and Joyce Fenton, know where to find the prettiest Chrysanthemums. Why not follow their example and buy the best in flowers at the Blossom Shoppe?

212 - 31st Street

THE Blossom Shoppe
FLOWERS

DIAL 2-3009

No Parking Problem at

TIDEWATER HARDWARE CO.

NEWPORT NEWS, VA.

25th and Porrish Avenue **Phone 5-1238**

Always TOPS in Entertainment . . . and there's a GORDON THEATER near you!!

Newport News
PALACE THEATER
STUART THEATER

Hampton
WYTHE THEATER
GREEN ACRES AUTO THEATER

Warwick
ANCHOR DRIVE-IN THEATER

SKATELAND is TOPS too for roller skating!

"We Hase Yau Like the Nash Rambler"

Newport News NASH Corporation

3614 Huntingtcn Avcnue

Warwick Bakery

Rye, Pumpernickle and Vienna Bread
Our Specialty

We Cater ta Birthday, Wedding
and Anniversary Cakes

Phane 4-1362
220 - 28th St. Newpart News, Va.

Carol Book Shop

GLADYS L. HOSTETTER, Proprietress

3514 Huntington Ave.
Dial 2-9427
Newpart News, Va.

Bibles • Religious Literature
School Supplies • Stamp Albums
Greeting Cards • Distinctive Gifts

Phane 2-7531 — 7-1955 — 5-1826

GOLDBERG REALTY CORP.

Real Estate & Insurance

128 - 26th Street **Newport News, Va.**

1830 1953

A standard liberal arts college for men with a national reputation for the success of its graduates.
Further infarmatian may be secured fram
Dean Wililam Alexander Mabry

Randolph-Macon College
Ashland, Va.

Jimmy Starboard knows just where to take his date, Kiddy Dickens, for dinner. Everyone will enjoy the delicious food served in the dining room of the Warwick Hotel.

⚓

HOTEL WARWICK

West Avenue at 25th Street

Serving the Southeast through 22 branches

NOLAND COMPANY, Inc.

Wholesale

PLUMBING - HEATING
INDUSTRIAL SUPPLIES
REFRIGERATION
ELECTRICAL SUPPLIES
RADIO SUPPLIES

⚓

2600 Virginia Avenue
NEWPORT NEWS, VIRGINIA
Phone 7-1241

Congratulations to the Senior Class

Compliments

Broadway Department Store

"The Peninsula's Friendly Department Store"

3007 Washington Avenue Dial 4-1761

Mmm . . . good! Lorry Armstrong ond Sherry Crossley, like mony other high school students, enjoy the delicious food ond fine service ot the B & M Drive-In.

⚓

B & M Drive-In

Kecoughton Road ond LoSalle Avenue

Stuart Gardens Corp.

Newport News, Virginio

Henkel Florist

"We soy congrotulotions ond best wishes

with Flowers"

R. R. Jones

FURNITURE

213 - 30th St. **Tel. 2-2361**

Notionolly Advertised Clothes
At Notionally Advertised Prices
Convenient Chorge Accounts

⚓

Brown's Clothing Store

3108 Washington Ave.

HARLEY-DAVIDSON
Motorcycles — Bicycles

We Are Representatives For:

Horley-Davidson Motorcycles	Hand Lawn Mowers
Johnson Outboord Motors	Horley Bicycles
Cushman Motor Scooters	Columbia Bicycles
Whizzer Bicycle Motors	Power Lown Mowers
	Children's Wheel Goods
	Arnold Schwinn Bicycles

SALES AND SERVICE

TIDEWATER MOTORCYCLE CO.

25th ond Huntington Avenue Phone 5-1805

There's nothing like an old-fashioned fire with G & G Coal in the fireplace to brighten up wintry evenings, decide Patty Parker and Claude Barfield.

G & G

COAL COMPANY

24th AND VIRGINIA AVENUE **Dial 6-1291**

Ted Morrison and Carolyn Parker insure their future wtih accounts at the First National Bank.

THE FIRST NATIONAL BANK

Member Federal Reserve System and Federal Deposit Insurance Corp.

FOR THE

BECK'S
BAKERY
BECKONS

Betty Lewis

BETTER
BETTY LEWIS
BREAD

Apprentice Drawing Raam Class

The Apprentice School of the Newport News Shipbuilding and Dry Dock Company offers an opportunity for qualified young men to acquire a Junior College education while learning a skilled craft. School catalog available upon request.

Newport News Shipbuilding and Dry Dock Company

Looking over the best in television at Schertle TV are Helen Caussaulas and Rona Fisher.

Schertle TV

29th and Huntington Avenue

Dial 2-7965 Motorola Home & Auto Radios

Bill Mooney Nursery

EVERGREENS, ROSES, AZALIAS

CAMELIAS

LANDSCAPE SERVICE

Dial 4-2257 2006 Wickham Ave.

Tri-City Appliance Co.

Richard A. Stewart, William Fine, John H. Stewart

Television — Radio — Electrical Appliances

2012 Wickham Avenue

Phone 2-5186 **Newport News, Va.**

Mary Immaculate Hospital

School of Nursing Admits:

Students who are high school graduates interested in nursing and of good character.

The next class will enter in September, 1953

Dial 2-7965 Motorola Home & Auto Radios

National Radio Service

H. E. CARTER, Owner

TELEVISION

Pioneers in Television Receiving on the Peninsula

2105½ Wickham Ave. Newport News, Va.

"53 FORD"

You Can Pay More

But You Can't Buy Better!

Ford

BOWDITCH MOTORS

INCORPORATED

800 Kecoughtan Road

Phone 5-1268

"We know our savings will be in safe hands," says Sandra Perkins and Joyce Wyatt as they deposit their weekly savings in the Citizens Marine Jefferson Bank.

CITIZENS MARINE JEFFERSON BANK

Washington Avenue at 25th Street Dial 6-1381

Member Federal Deposit Insurance Corp.

AMERICAN AMOCO GAS

J. W. Hornsby's Sons, Inc.

•

Boat Harbor

Newport News, Va.

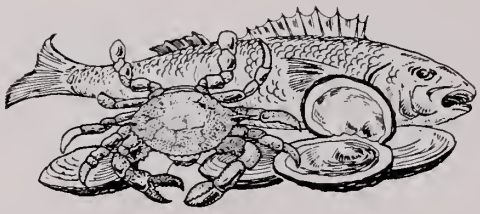

WISH FISH?

Come to Central Restaurant
For the Best in Seafood

Right in the Center of the
Seafood District of Virginia

CENTRAL RESTAURANT

15 East Queen Street

HAMPTON, VIRGINIA

W. C. BOWEN & CO.

Insurance Counselors

Realtors

136 28th Street DIAL 4-1441

RICH'S SUPER MARKET

OPEN DAILY 10 A. M. TO 10 P. M.

39th Street and Chestnut Avenue

Drive Carefully

SUTTLE MOTOR CORPORATION

CADILLAC — OLDSMOBILE — GMC Trucks

DMV 19

34th and Jefferson Avenue

Shelby Lewis, Ja Ann Christie, and Judy Leggette find that their school days are brighter with cleaner clothes from the Warwick Laundry.

FOR SMOOTH SAILING
WARWICK
LAUNDERERS - DRY CLEANERS

127 24th Street

Dial 4-1421

Almost Any Kind of Insurance

Anywhere in Virginia

Real Estate too

L. M. von Schilling, Jr. Agent

14 N. KING **DIAL 3-6565**

Frances Raine and Ann Thomas tell us that any car from Cofer's is one to be proud of.

⚓

COFER MOTOR SALES, Inc.

2910-12 Huntington Ave.

Dial 6-1668

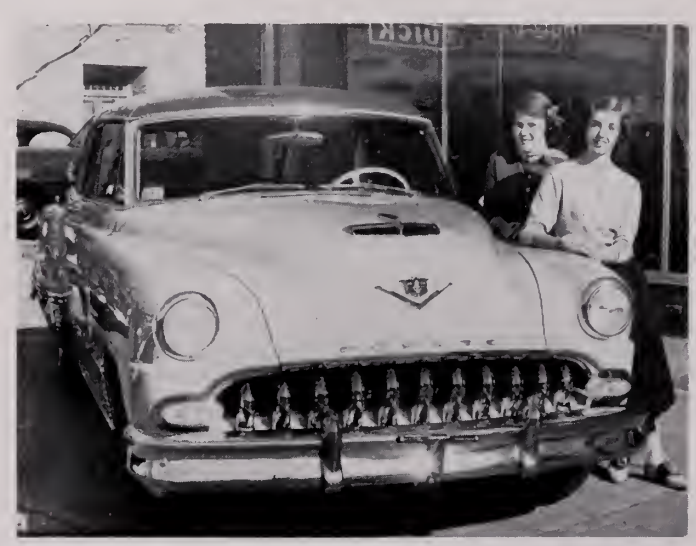

Barbara Peach and Mary Dick hold up the best fruit and vegetables, found at the Florida Orange Store.

Florida Orange Store

3208 Washington Ave. **Dial 3-1615**

If It's Good to Eat, We Have It

Horne Brothers, Inc.

Marine Repairs

and General Contractors

2408 River Road **Newport News, Va.**

The Practical Plymouth

The Beautiful Chrysler

GENERAL AUTO SALES
Incorporated

"Your Chrysler - Plymouth Dealer"

226 31st Street Dial 2-2913

Dainty French Pastries Our Speciolty

GARDEN BAKE SHOP

1823 Wickham Avenue

(Stuart Gardens Shopping Center)

Telephone 2-2324 Newport News, Va.

She'll Be Proud to Wear

A Bracelet or Other Jewelry

From

Since 1898

Barclay & Sons

2912 WASHINGTON AVENUE

DIAMONDS WATCHES

SILVERWARE CHINA

ROSENBAUM HARDWARE CO.

"If It's Hardware We Have It"

Newport News **Hilton**

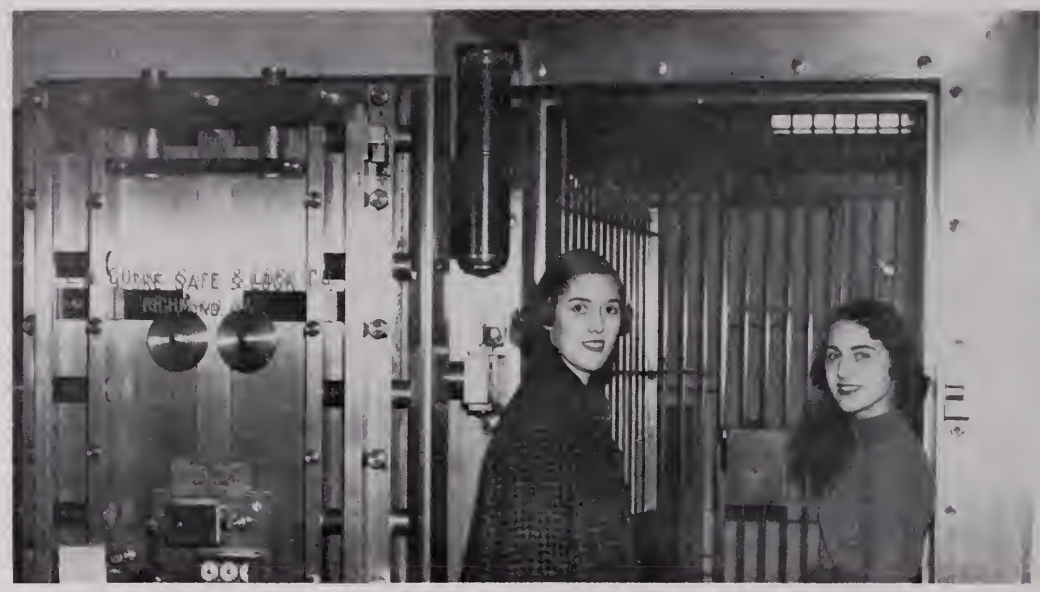

Sue Stockton and Jo Ann Astor, ANCHOR Business Managers, examine a giant vault at the Bank of Hampton Roads where they deposit the yearbook's money.

BANK OF HAMPTON ROADS

Washington Avenue at 33rd Street
Newport News

Kecoughton Road at Wythe Center
Hampton

Southern Dairies

Sealtest PRODUCTS

24th and Virginia Avenue

"We Supply the NNHS Cafeteria"

Home is where the heart is;
Make yours bright and gay.
We'll be glad to help you;
So come in any day.

Six floors devoted exclusively to
fine home furnishings

Newport News Furniture Co.
3400 — 3402 WASHINGTON AVENUE
HAPPY HOME FURNISHERS

"How we love to ride a Buick," hum Barbara Saar and Jane Peirce as they look over the latest model at "Nick" Allen's.

⚓

"Nick" Allen Motors Inc.

Huntington Ave. and 30th St.

Dial 4-1734

NEWSOME AIR CONDITIONING COMPANY

Heating **Carrier** **Cooling**

Best Wishes to the

Graduating Class of 1953

BENSON-PHILLIPS, Co., Inc.

ESTABLISHED 1891

⚓

FUEL and BUILDING SUPPLIES

⚓

3100 Virginia Avenue

Wake up, you sleepy head! Haddon French Bowen finds it hard to rise and shine this morning. Once up Haddon French prepares for the day. She knows just how to begin the morning . . . in a sporty outfit cleaned by Dawn Laundry.

DAWN
BRINGS HAPPY DAYS

Launderers

Breakfast-time finds Haddon French sipping hot chocolate and outlining the events for a busy day. Pep Assembly today, and Haddon French, a varsity cheerleader, practices the routine cheers. Friday night, at last! . . . Don't Haddon French and her date, Bobby Sterling, look chipper in their "Sunday best," also cleaned by Dawn Laundry!

DAWN
BRINGS HAPPY DAYS

Dry Cleaners

Carpenter Brothers

•

Insurance :-: Real Estate

•

118-30th Street **Newport News, Va.**

See

Allen's Jewelry Co.

FOR HIGH SCHOOL EMBLEM JEWELRY

Washington Ave. at 28th St.

Newport News, Va.

One Answer to a Maiden's Prayer

INSURANCE — ANNUITIES

From

NATIONAL LIFE
of
Vermont

JACK CUTLER, Dist. Agent
Associates
J. Marshall McMurran, John Phillips Scotton

EPSTEIN'S

Venetian Blind & Storm Window Co.

•

232-234 27th St Dial 3-1044
Newport News, Va. 4-4625

Rouse-Carper Funeral Home

•

HAROLD A. CARPER, Manager

Dial 6-1319 **234-236 25th Street**

Parisian Shop

"always something new"

Washington Ave. at 28th

Dial 2-6502

"NICK" VENERIS

PLUMBING — HEATING — ROOFING
SHEET METAL WORK

34th St. and Huntington Ave.
Newport News, Virginia

"Safe and
Economical
Transportation"

Citizens' Rapid Transit Company

Specializing in Chartered Service

3400 Victoria Boulevard, Hampton
Phone 4-1716

"A perfect fit," exclaims Bobby Sterling to Cecil Underwood at Spigel's College Shop, where the very smartest in young men's clothing is to be found.

Spigel's College Shop

130 - 32nd Street

Meet and Eat at

"Colonial Restaurant"

Washington Avenue

Next to Bank of Hampton Roads

"Where Every Meal Is A Pleasure"

WASHINGTON LUNCH

Piccadilly Dining Room

Nearly 50 Years in Business

CHRIS CANAVAS

Complete Specialty Shop for

Children and Teens

Ready-to-Wear Clothes — Shoes

For Boys and Girls

Nursery Furniture and Toys

Blechman's Youth Center

3200-3202 Washington Ave.

Phone 5-1793 **Newport News, Va.**

Epes Stationery Co.

2908 Washington Ave.

Dial 6-1971

W. B. WILLIAMS

Furniture

225 Twenty-Eighth Street Newport News, Va.

Adams **FOR BETTER** *Shoes*

WASHINGTON AVE. AT 30TH ST.

NEWPORT NEWS

PAULINE ROUVALIS

ROBERT STERLING

Our Very Best Wishes to All

YOUR YEARBOOK PHOTOGRAPHER

Farabee's Studio

3005 West Avenue Dial 2-7385

COAL **FUEL OIL**

FOR FINER FUELS

Call

The EDWARDS Co., Inc.

Telephone 5-1234

328 - 24th Street **Newport News, Va.**

J. Hugh Caffee F. Maynard Caffee

Caffee Funeral Home

3101 West Avenue

Established 1891

Dial 2-1345

Cadillac Ambulance Service
EXPERIENCED ATTENDANTS

Buy Your Hardware
and Supplies from

GOODMAN HARDWARE COMPANY

2405 Jefferson Avenue

Paramount Pete Sez:

Congratulations on another splendid "ANCHOR" . . . and for your NEXT movie . . . it's the Paramount . . . natch!

Paramount Theater

THE PENINSULA'S FINEST

Fashion Wise, Economy Wise
Graduates and Undergraduates
Shop at

BESKIN'S

DEPARTMENT STORE

Over 50 Years Young

Corner of 24th and Jefferson **Phone 3-1388**

Modern Barber Shop

3010 Washington Avenue
Telephone 4-1594
"IT PAYS TO LOOK WELL"
That Special Date is sure to say "yes" if you have that well-groomed look.

PENINSULA
SHIPBUILDERS'
ASSOCIATION

P.S.A.

3714 Washington Avenue

interesting work

...and you can get it!

Telephone work is interesting — and you don't need experience to get a good job after graduation!

That's one reason why so many girls head for the telephone company when they finish school. They know they'll earn good money from the start, even while they're trained, and get raises regularly.

Your high school counselor can tell you more about the many different telephone jobs — or come in and see us when you finish school!

The Chesapeake & Potomac Telephone Company of Virginia

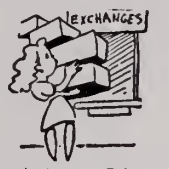

There'll Be No Changes Made

Your Wife or Sweetheart Won't Want to Exchange
Her Jewelry If You Buy It From

Barclay Brothers

2902 Washington Avenue — Dial 6-1524

Beach Parties
On the Way

Get Your Grade A Hot Dogs
and Other Groceries
From

PERRY'S MEAT
and POULTRY MARKET

3207 Huntington Avenue

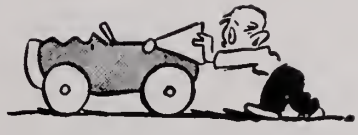

REGULAR SERVICE
Is
BETTER SERVICE

Warwick
Esso Servicenter

25th Street and West Avenue

PARKER & POWELL

Will Satisfy Your Wants for

CARPET

FURNITURE

APPLIANCES

Diol 2-2041 — 212 28th Street

The House by the Side of the Road

Carder Funeral Home

Serving the Peninsula Since 1918

2600-2606 West Avenue

PHONE 3-1818

IF IT'S GOOD—
It's

GOODPAR

Goodpar
CO., INC.

5808 Virginio Avenue

You'll Not Only Look Sharp
But You'll Also Look Sharply
If You Come to

White
OPTICAL CO.

Medical Arts Building
West Avenue

List Your Real Estate
With

MURRAY and PADGETT

131 28th Street

REALTORS INSURANCE

Douglas Pitt, Inc.

REALTOR -:- INSUROR

125 26th Street

Dial 5-1292 and 5-1293

Visit

GEORGE'S

The Streamlined Drug Store

FREE PARKING

7806 Virginia Avenue Dial 2-3798

SAMUEL H. PHILLIPS

Real Estate—Insurance—Rents—Loans

2515 Washington Avenue

Newport News, Virginia

Dial 5-1266

G. S. Barnes, Inc.

Building Materials
and Sporting Goods

2513 Jefferson Avenue

Phone 6-1628

THE HOBBY CENTER

Your Headquarters for
Photo, Hobby and Handicraft Materials

Opposite Main Shipyard Gate

3704 Washington Avenue

Hear Ye!
Hear Ye!

The Best Place
To Buy Your Coal and Fuel Oil
Is

Sanford & Charles, Inc.

35th Street and C. & O. Railroad
Dial 6-1656

Electrical Contractors

28th and Huntington Avenue

Dial 4-1300

Tucker's Texaco Service

GAS — OILS — LUBRICATION

Prompt Courteous Service

46th St. at Huntington Ave.

Phone 4-2693 **Newport News, Va.**

Mutual Underwriters

99 28th Street

Buy Your Outside Furniture
and Screens for This Summer
At

Peninsula Supply Co., Inc.

34th and Virginia Avenue

Dial 4-1496

Bear us in mind
When your car
needs alignment
service.

JERNIGAN MOTOR CO.

1419 25th Street

JACK'S ESSO SERVICENTER

30th and Jefferson Avenue

Newport News, Va. **Dial 2-9892**

The Way to Her Heart
Is a Coat of Fur
From

SILVERMAN Furs

3211 Washington Avenue **Dial 4-1271**

BOWL FOR HEALTH

SPORTS BOWL

24 Deluxe Brunswick Alleys

Ten Pins — Duck Pins

Open 12:00 Noon Monday Thru Saturday
Sunday 2:00 P. M.

7400 Virginia Ave.
Phone 2-4151
E. L. KUHN

To The

WYTHE

Esso Servicenter

GREASING WASHING POLISHING

Here's to good times and good friends

. . . may you always have an abundance of both

Autograph

BOTTLED UNDER AUTHORITY OF THE COCA-COLA COMPANY BY

THE NEWPORT NEWS COCA-COLA BOTTLING COMPANY, INCORPORATED

For 86 Years

THE

VIRGINIA PILOT

ASSOCIATION

Has Served the Peninsula

FOR SCREW
HAMMER
CHISEL
NAIL

Go to

Lee White Hardware

Without Fail

2701 Roanoke Avenue **Dial 3-1551**

Ding-Ho

Chinese and American Restaurant

We Prepare Orders to Take Out

Open Daily 11 A. M. to 12 P. M.

2611 Washington Avenue

Phone 2-0550 Newport News, Va.

Mrs. Joynes' Tea Room

Home Cooked Meals

220 50th Street

Opposite Riverside Hospital

Breakfast 6 to 8:30 A.M. Closed Saturdays
Lunch 12 to 1:00 P.M. Special Rates by Week
Dinner 5 to 6:30 P.M. Sunday 12 to 2 P.M.

MERRIMAC MOTORS

Chrysler *Plymouth*

Kecoughtan Road

at

LaSalle Avenue

Phone Hampton 6367

TYPHOON GRILL

Across from Daniel School

220 31st Street

Mutual Home & Savings Association

of Newport News, Virginio

210 30th Street

Call The Plays

Plan The College Days

Open o college sovings occount with this ossociation; then odd to it eoch month. Steody profits odded to your savings eoch yeor. It's the eosy woy to a college educotion.

VIRGINIA ENGINEERING COMPANY, INC.

General Contractors

80 29th Street

Dial 7-1201

NEWPORT NEWS, VIRGINIA

Phil Wheeler ond Lois Williford know just where to go for thot ofternoon snock. It's Monty's for the best in eots.

★

Monty's

Virginia Avenue at 44th Street

CURB SERVICE

You Get

Everything Musical

At the

Thomas Piano Company

210 28th Street **2-2512**

Visit

Al's New York Delicatessen

Hot Corned Beef and Pastrami

THE FINEST IN KOSHER FOOD

Dial 2-6028 **133 25th Street**

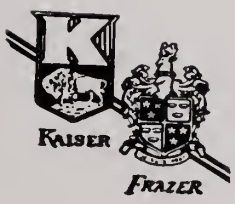

Bowler's Auto Exchange

35th and Huntington Ave. **Dial 4-1746**

She'll Choose You
If You Wear Clothes
From

I. MIRMELSTEIN

3106 Washington Avenue

ARROW SHIRTS STETSON HATS

NEHI
BOTTLING
COMPANY

Bottlers of

R.C. Cola

and

Nehi

Orange and Grape

2615 Huntington Avenue

Gorsuch Drug Co., Inc.

3019 Washington Avenue

Dial 3-1683 or 3-1684

"THERE MUST BE A REASON"

Serving the Peninsula far over half a century, and have filled more than a million prescriptions.

Daily Press

(MORNINGS)

LOCAL

NATIONAL

INTERNATIONAL

The World Is At Your Doorstep In The Peninsula's Newspapers!

SPORTS

SOCIETY

COMICS

THE TIMES-HERALD

(EVENINGS)

Affiliated With

WGH-FM
96.5
On Your Dial

WGH STUDIOS

1310 On Your Dial
Now 5000 Watts

The Sportsman's Shop

122 32nd Street

Complete Line of Athletic Equipment

PHONE 2-6125

FRANCIS L. JOBE

FORREST MARKET

Market and Bakery

3600 Huntington Avenue

Newport News, Virginia

HANDY OIL CORP.

100% Locally Owned

EARL R. HATTEN CHARLES A. PARKER

4-1444 Dial 4-1445

KECOUGHTAN PHARMACY

C. L. CLODFELTER, Prop.

819 Kecoughtan Road

Phone 4-1531 HAMPTON, VA.

Malcolm Bostic

Personally will call on you and discuss your upholstering needs.

- Fine Upholstery at Low Cost
- Slip Covers
- Cornice and Draperies
- Breakfast Nooks

Call Newport News 5-1373

Peninsula Funeral Home

2505 Chestnut Avenue
Dial 4-1486

AMBULANCE SERVICE

Having the Gang in for a Treat?
Get Your Refreshments at

Pittman's Grocery

R. C. SATCHELL, Prop.

GROCERIES, FRUITS, FROZEN FOODS
FRESH MEATS and PRODUCE

2615 Marshall Avenue **Dial 4-1766**

J. S. ARNOLD'S

ESSO SERVICE

Compliments of J. S. Arnold's Esso Service

25th Street and Oak Avenue

Dial 2-9684

W. T. CHAPIN

Insurance and Real Estate

126 26th Street Dial 4-1471

Abbitt Realty Company

132 29th Street

Save Your Money by investing with us. $2.00 per month and upwards will earn 3%.

NEWPORT NEWS BUILDING and LOAN ASSOCIATION

120 26th Street

Diol 3-6611

N. Norwood Ferguson

Insurance, That's All

Melson Building

Telephone 6-1339 Newport News, Vo.

DRUCKER & FALK

Real Estate

and

Participating Insurance

134 26th Street DIAL 6-1687

Shop Phone 2-9669 Home Phone 2-4298

Bob Smith's Barber Shop

BOB SMITH, JR., Prop.

First Closs Work Done ot oll Times

Modern in Every Porticulor

25th St. ot Chestnut Ave. Newport News, Vo.

Making your clothes

Is fun, you know.

Come on in

And learn to sew.

SINGER SEWING MACHINE CO.

2605 Washington Avenue

Dial 4-1962

RIVERSIDE

ESSO STATION

50th and Huntington Ave.

Compliments of

YOUNG K. GAYLE

Insurance

Law Building

Wake Up and Take
Your Printing Jobs
— To —

Jacobson Press

2704 Huntington Avenue

Calling Cards - Programs - Invitations

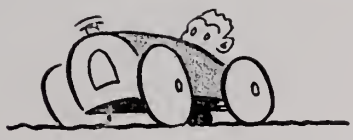

NEED GAS?

Stop at

NURNEY and COX
Service Station

5800 Virginia Avenue **Dial 2-9731**

REEDY'S JEWELRY

222 28th Street

Gorlond Reedy — Certified Watchmaker

Newport News, Va. Dial 4-3306

Compliments

ROLLINS MOTORS

Your Friendly Ford Dealer

It's Time to Come to

OSER BROTHERS

FOR RELIABLE FOOTWEAR

NEWPORT NEWS AND HAMPTON

Won't You Join Me?
I'm On My Way to

H & B GROCERY

128 30th Street

TOUR WITH TEXACO

BUNN'S TEXACO
SERVICE STATION

Porrish Ave. and 25th St.
Newport News, Virginia

Call for and Deliver **Dial 2-9772**

Harwood & Garrett

GENERAL INSURANCE

•

All Claims Adjusted by This Office

•

Dial 6-1241 **207 27th Street**

Congrotulotions to the Senior Closs

From

NEIGHBORHOOD

THEATRES

of the

PENINSULA

Sleep in Security
Insure Your Property
With

J. F. Tilghman, Inc.

Nelson C. Overton

REALTORS INSURANCE

122 26th Street

Peltz Brothers

Shipchandlers

Deck, Engine, Steward, Cabin
Galley Supplies
Bonded Stores

2300 West Avenue **Dial 4-1784**

Waterfront Lumber and Shipceiling Company

LUMBER, MILLWORK

BUILDING MATERIALS AND SHIPCEILING

1200 Jefferson Ave. **Dial 3-1305**

WEAVER BROTHERS

•

LUMBER — MILLWORK

★

Newport News Yorktown

When Buying or Selling Let Us Serve You

Kenneth Arch, Inc.

•

REAL ESTATE, INSURANCE, LOANS

•

117 26th Street Diol 5-1200

CROWN SAVINGS BANK

Member
F. D. I. C.
American Bankers Association
National Bankers Association

"We Welcome Your Account
ond the Privilege of Serving You"

2411 Jefferson Avenue

Meet your friends at the W. & S. Drive-In for after-school refreshments. Here we find Phil Wheeler, Lois Willifard, Shirley Garris, and Bobby Masley getting the best in food and service.

W & S, Inc., DRIVE-IN

Across from the Park

GOOD FOOD

Yoder Frozen Foods

INCORPORATED

339 35th Street **Dial 2-8211**

"Your home freezer supply center. We sell wholesale cuts of meats and process them for you."

•

Specializing in Prime Meats

Helmer's Feed Store

3114 Jefferson Ave.

★

"Home of Quality Feeds and Seeds"

★

NEWPORT NEWS FORMS COMPANY

815 24th Street

CONGRATULATIONS FROM THE ANCHOR

"Tidewater's Listening Habit"

WVEC

"At the Top of Your Dial"

1490

Music – News – Sports

The Voice of the Dodgers

1897 1953

Over a *Half Century* of

QUALITY PRINTING

Fast - - Economical - - - Dependable Service

- ☆ Publishing
- ☆ Ledger Sheets
- ☆ Office Stationery
- ☆ Books and Pamphlets
- ☆ School Publications
- ☆ Letterheads and Envelopes
- ☆ Engraving — Wedding Cards
- ☆ Programs and Tickets
- ☆ Advertising and Publicity
- ☆ Gold Leaf Stamping
- ☆ Rubber Stamps
- ☆ Book Binding
- ☆ Pen Ruling

The finest Craftsmanship and utmost Consideration goes into every work order. We stand ready to help you on all your printing needs.

⚓ ⚓ ⚓ ⚓ ⚓ ⚓ ⚓ ⚓ ⚓

THE FRANKLIN PRINTING COMPANY, INC.

216-220 Twenty-fifth Street Dial 4-1726 Newport News, Virginia

EDITORIAL INDEX

Act I ... 72-85
Act II ... 86-107
Act III ... 108-127
Activities ... 86-107
Anchor Staff ... 92
Band, Junior ... 100
Bond, Senior ... 96
Band Sweetheart ... 96
Baseball ... 124-127
Basketball ... 116-119
Beacon Staff ... 93
Biology ... 77
Business ... 85
Cast, The ... 18-71
Cheerleaders, Joyvee ... 101
Cheerleaders, Varsity ... 97
Chemistry ... 77
Chorus, Junior ... 101
Chorus, Senior ... 98
Classrooms ... 72-85
Concert ... 98
Dedication ... 6
Directors ... 11
D.E. Club ... 105
D.O. Club ... 105
Driver's Training ... 84
English ... 74-78
Epilogue ... 128-139
Executive Board ... 88
Faculty ... 12-17
F.H.A. ... 105
Finis ... 188
Flagtwirlers, Jayvee ... 100
Flagtwirlers, Varsity ... 97
Football ... 110-115
French ... 78
French Club ... 107
Glee Clubs ... 99
Government ... 75
Hall of Fame ... 24-25
History, Modern ... 75
Home Making ... 82
Homerooms, Band ... 67
Homerooms, Eighth Grade ... 68-71
Homerooms, Ninth Grade ... 64-67
Homerooms, Tenth Grade ... 61-63
Honor Council ... 91
Industrial Education ... 83
Juniors ... 55-60
Junior Red Cross ... 104
Key Club ... 95
King and Queen ... 23
Latin ... 79
Latin Club ... 107
Library Assistants ... 104
Mathematics ... 76
National Honor Society ... 94
Officers, Eighth Grade ... 68
Officers, Junior ... 55
Officers, Ninth Grade ... 64
Officers, Senior ... 20
Officers, Tenth Grade ... 61
Parent-Teacher Association ... 10
Physical Education ... 84
Play, The ... 72-127
Ploys ... 102
Principal ... 11
Producers ... 8-10
Prologue ... 7
Quill and Scroll ... 94
School Board ... 10
School Life ... 128-139
Science Club ... 106
Senior Committees ... 20-21
Seniors ... 26-53
Senior Snapshots ... 54
Senior Sponsors ... 22
Spanish ... 79
Spanish Club ... 106
Sports ... 108-127
Staff Heads ... 103
Stage Crew ... 103
Student Council ... 89
Student Council Committees ... 88-90
Superintendent ... 10
Thespians ... 95
Track ... 120-123
Typhoon Time ... 93
Ushers ... 103

ADVERTISING INDEX

— A —
Abbitt Realty Co. ... 182
Adams Shoes ... 169
Al's New York Delicatessen ... 179
Allen's Jewelry Co. ... 168
Kenneth Arch, Inc. ... 184
J. S. Arnold's ... 181
Anchor ... 185

— B —
B & M Drive-In ... 155
Baker & Hazelwood, Inc. ... 149
Barclay Brothers ... 173
Barclay & Sons ... 163
G. S. Barnes, Inc. ... 174
Barr Brothers ... 143
Beck's Bakery ... 157
Benson-Phillips Co., Inc. ... 165
Beskin's Dept. Store ... 171
Blechman's Youth Center ... 169
Blossom Shoppe, The ... 152
Bowditch Motors, Inc. ... 159
Bowen, W. C. & Co. ... 161
Bowler's Auto Exchange ... 179
Broadway Department Store ... 154
Brown's Clothing Store ... 155
Bryant & Nelms ... 145
Builder's Service Store ... 147
Bunn's Texaco Service Station ... 183

— C —
Caffee Funeral Home ... 171
Carder Funeral Home ... 173
Carol Book Shop ... 153
Carpenter Brothers ... 168
Central Restaurant ... 160
Chapin, W. T. ... 182
Chesapeake Cleaners ... 151
Chesapeake & Potomac Tel. Co. of Va. ... 172
Citizens Marine Jefferson Bank ... 160
Citizen's Rapid Transit Co. ... 168
City of Newport News ... 148
Cofer Motor Sales, Inc. ... 162
Cole & Scott, Inc. ... 145
Colonial Restaurant ... 169
Conner's ... 145
Crown Savings Bank ... 184
Crum's Bakery ... 143

— D —
Daily Press ... 180
Dawn Dry Cleaners ... 167
Down Launderers ... 166
Dechert Fabrics ... 149
Ding-Ho Restaurant ... 177
Dr. Pepper Bottling Co., Inc. ... 143
Drucker & Falk ... 182

— E —
Edwards Coal Co., Inc. ... 171
Enterprise Electric Co., Inc. ... 143
Epes Stationery Co. ... 169
Epstein's ... 168

— F —
Farabee's Studio ... 170
N. Norwood Ferguson ... 182
First National Bank, The ... 157
Florida Orange Store ... 163
Fox Nut & Candy Shop ... 151
Franklin Printing Co., Inc. ... 186

— G —
G. & G. Coal Co. ... 156
Garden Bake Shop ... 163
Garden Pharmacy ... 147
Young K. Gayle ... 183
General Auto Sales, Inc. ... 163
George's ... 174
Goldberg Realty Corp. ... 153
Goodman Hardware Co. ... 171
Goodpar Co., Inc. ... 173
Goodyear Service Store ... 149
Gordon Theater ... 153
Gorsuch Drug Co., Inc. ... 179

— H —
H. & B. Grocery ... 183
Handy Oil Corp. ... 181
Hanna's ... 149
Bank of Hampton Roads ... 164
Hampton Roads Battery Plant ... 147
Harwood & Garrett ... 184
Helmer's Feed Store ... 185
Henkel Florist ... 155
Hobby Center, The ... 174
Horne Brothers, Inc. ... 163
J. W. Hornsby's Sons, Inc. ... 160

— J —
Jack's Esso Service Center ... 175
Jacobson Press ... 183
Jernigan Motor Co. ... 175
Francis L. Jobe ... 181
Jones, R. R. ... 155
Joynes, Mrs. Tea Room ... 177

— K —
Kecoughtan Pharmacy ... 181

— L —
Ledford's Gulf Service ... 151
Leggett's ... 150
Phillip Levy and Co. ... 146

— M —
Malcolm Bostic ... 181
Mary Immaculate Hospital ... 159
Merrimac Motors ... 177
Mirmelstein, I. ... 179
Modern Barber Shop ... 171
Modern Cleaners & Dyers ... 143
Monty's ... 178
Mooney, Bill, Nursery ... 159
Murray & Padgett ... 174
Mutual Home & Savings Association ... 178
Mutual Underwriters ... 175

— N —
Nachman's ... 142
National Life of Vermont ... 168
National Radio Service ... 159
National Restaurant ... 144
Nehi Bottling Co. ... 179
Neighborhood Theatres ... 184
Newport News Auto Exchange ... 144
N. N. Building & Loan Association ... 182
N. N. Coca-Cola Bottling Co., Inc. ... 176
Newport News Nash Corp. ... 153
Newport News Forms Company ... 185
Newport News Furniture Co. ... 164
N. N. Shipbuilding & Dry Dock Co. ... 158
Newsome Air Conditioning Corp. ... 165
"Nick" Allen Motors, Inc. ... 165
Noland Company, Inc. ... 154
Nurney & Cox ... 183

— O —
Orebaugh, H. C. Sheet Metal Works ... 149
Oser Brothers ... 183

— P —
Paint Products Co. ... 149
Paramount Theater ... 171
Parisian Shop ... 168
Parker & Powell ... 173
Parson's Studio ... 149
Patrick & Silk, Inc. ... 145
Peltz Brothers ... 184
Peninsula Florists Association ... 151
Peninsula Funeral Home ... 181
Peninsula Shipbuilders Association ... 171
Peninsula Supply Co., Inc. ... 175
Penn Luggage ... 147
Perry Electric Co. ... 174
Perry's Meat & Poultry Market ... 173
Samuel H. Phillips ... 174
Pitt, Douglas, Inc. ... 174
Pittman's Grocery ... 181
Puritan Restaurant ... 145

— R —
Randolph-Macon College ... 153
Reedy's Jewelry ... 183
Rich's Super Market ... 161
Riverside Esso Station ... 182
Riverside Hospital ... 145
Rollins Motors ... 183
Rosenbaum Hardware Co. ... 163
Rouse-Carper Funeral Home ... 168

— S —
S. & M. Pharmacy ... 143
Sanford and Charles, Inc. ... 174
Schertle T.V. ... 159
L. M. vonSchilling, Jr. Agent ... 162
Shackelford Auto Co., Inc. ... 143
Shaw Jewelry Co. ... 151
Silverman Furs ... 175
Singer Sewing Machine Co. ... 182
Smith, Bob, Barber Shop ... 182
Southern Dairies ... 164
Spigel's College Shop ... 169
Sports Bowl ... 175
Sportman's Shop, The ... 181
Steele's Studio ... 147
Stuart Gardens Corp. ... 155
Superior Motors, Inc. ... 151
Suttle Motor Corp. ... 161

— T —
Thomas Piano Co. ... 179
Tidewater Hardware Co. ... 152
Tidewater Motorcycle Co. ... 155
Tilghman, J. F., Inc. ... 184
Tri-City Appliance Co. ... 159
Tucker's Texaco Service ... 175
Typhoon Grill ... 177

— V —
"Nick" Veneris ... 168
La Vogue ... 149
Virginia Engineering Co., Inc. ... 178
Virginia Pilot Association, The ... 177

— W —
W. & S. Drive-In ... 185
Warwick Bakery ... 153
Warwick Launderers Dry Cleaners ... 162
Warwick Esso Service Center ... 173
Hotel Warwick ... 154
Washington Lunch ... 169
Waterfront Lumber & Shipceiling Co. ... 184
Weaver Brothers ... 184
WGH Studios ... 180
Lee White Hardware ... 177
White Optical Co. ... 173
Williams, Coile and Blanchard ... 143
Williams, W. B. ... 169
WVEC ... 185
Wythe Esso Service Center ... 175

— Y —
Yoder Frozen Foods ... 185
Young Men's Shop, The ... 147

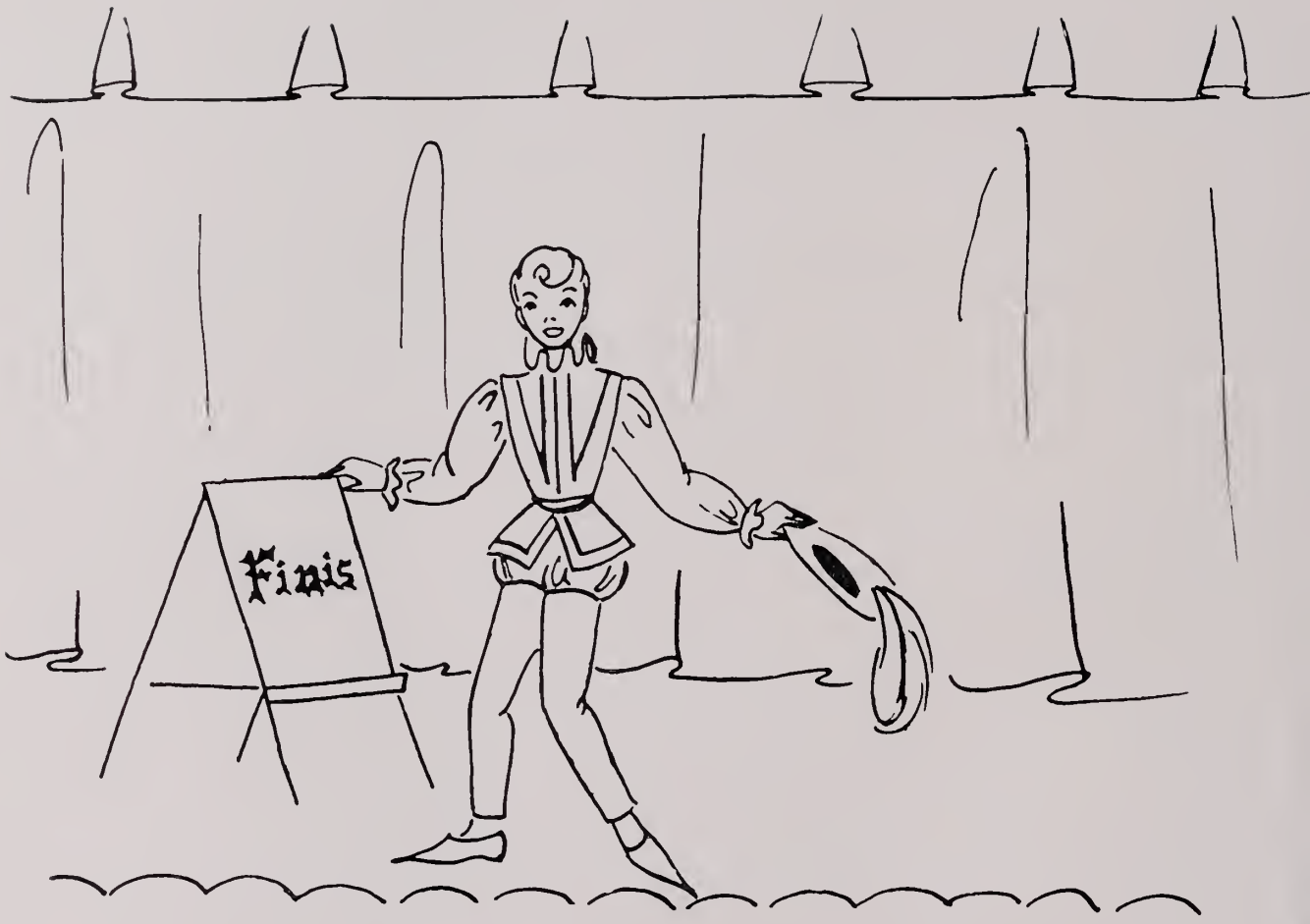
Finis

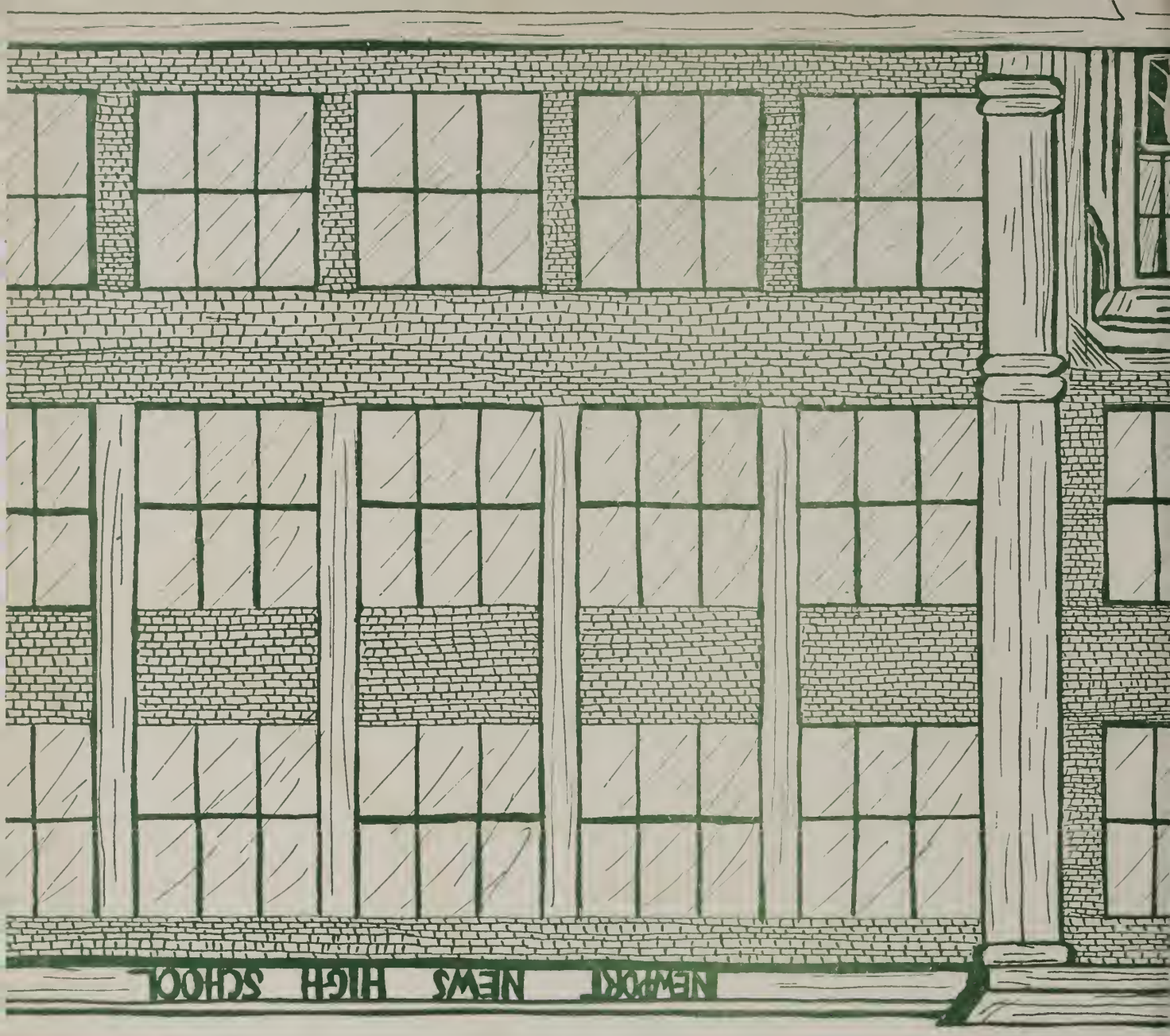

Newport News Public Library System
Unlock the potential

Newport
News Public
Library System

www.nngov.com/library
757-926-1350